



# Railroad Maintenance of Way Products



TAMPING TOOLS



BALLAST REGULATORS



UNDERCUTTERS



MISCELLANEOUS

Ballast Tools Incorporated  
34 Goodwin Drive  
Crystal City, MO 63019 USA  
636-937-3326  
FAX 636-937-3386

[www.BallastTools.com](http://www.BallastTools.com)



## **TAMPING TOOLS 5**

### **Harsco Jackson 6**

Layout sheet , Fits Harsco (Jackson )	
Model -6400-6700	7
BTI-635	8
BTI-196101	9

### **Harsco Tamper 10**

Layout sheet Fit Harsco (Fairmont -Tamper )	
All Models-Mark III -IV	11
BTI-215C	12
BTI-215L	13
BTI-215R	14
BTI-193801	15
BTI-197940	16
BTI-198275	17
BTI-500002	18
BTI-500001	19
BTI-500010	20

### **Plasser 21**

Layout sheet Fits Plasser Production Series	
16 Tool, Model -07,08,09	22
Layout sheet Fits Plasser Production Series	
32 Tool, Model -07,08,09 (Optional Layout)	23
Layout sheet Fits Plasser Production Series	
32 Tool, Model -07,08,09 (Standard Layout)	24
Layout sheet Fits Plasser Production Series	
Model -07,08,09 (Optional Layout)	25
BTI-515D-MXC	26
BTI-515D-MXR	27
BTI-515N-MXC	28
BTI-515N-MXL	29
BTI-515N-MXNC	30
BTI-515N-MXR	31
BTI-535D-MXC	32
BTI-535N-AXC	33
BTI-535N-MXC	34
Layout sheet, Fits Plasser Production Series	
16 Tool Models (Standard Layout)	35
Layout sheet, Fits Plasser Production Series	
16 Tool Models (Optional Layout)	36

Layout sheet, Fits Plasser Production Series	
32 Tool Model-2X Machine (Standard Layout)	37
Layout sheet, Fits Plasser Production Series	
32 Tool Model-2X Machine (Optional Layout)	38
Layout sheet, Fits Plasser Production Series	
48 Tool Model-3X Machine (Standard Layout)	39
BTI-560-C	40
BTI-560-L	41
BTI-560-LN	42
Layout Sheet, Fits Plasser	
Production Series 09/32/4S	43
BTI-575	44
BTI-576	45
BTI-500002	46
BTI-500001	47
BTI-500010	48

## **BALLAST REGULATORS 49**

### **Kershaw 50**

Standard OEM Layout Sheet,	
Kershaw 26 Ballast Regulator	51
BTI - Layout Sheet, Kershaw 26 Ballast Regulator	52
Layout Sheet, Kershaw 46-1 Ballast Regulator	53
Layout Sheet, Kershaw 46-2 Ballast Regulator	54
Layout Sheet, Kershaw 46-5 Ballast Regulator	55
Layout Sheet, Kershaw K-46-6-2	
Articulating Wing Ballast Regulator	56
BTI Plow Blade Wood Layout, Fits Kershaw 26,46	
Knox Kershaw 800,and 900 Series	
Ballast Regulator	57
BTI Plow Blade Concrete Layout,	
Fits Kershaw 26,46 Knox Kershaw 800 and 900 Series	
Ballast Regulator	58
BTI Plow Blade Layout,Fits Knox Kershaw	
KBR-875, KBR-900 Ballast Regulator	59
BTI Plow Blade Layout,Fits Knox Kershaw	
KBR-850, Ballast Regulator	60
BTI-720	61
BTI-727	62
BTI-728	63
BTI-729	64



BTI-730MAX	65	BTI Plow Blade Layout,Fits Knox Kershaw	
BTI-730MAX-CT	66	KBR-875, KBR-900 Ballast Regulator	94
BTI-740MAX	67	BTI Plow Blade Layout,Fits Knox Kershaw	
BTI-740MAX-CT	68	KBR-850, Ballast Regulator	95
BTI-741	69	BTI-730MAX	96
BTI-742	70	BTI-730MAX-CT	97
BTI-750-M	71	BTI-740MAX	98
BTI-750-1	72	BTI-740MAX-CT	99
BTI-750-1-7	73	BTI-750-M	100
BTI-170981	74	BTI-750-1	101
BTI-170991	75	BTI-198845	102
BTI-171031	76	BTI-199138	103
BTI-197740	77	BTI-200602	104
BTI-197750	78	BTI-300016	105
BTI-198845	79	<b>Nordco</b>	<b>106</b>
BTI-199138	80	Layout sheet, Fits Nordco (Pyke)	
BTI-200526	81	M-2 Ballast Regulator	107
BTI-200635	82	Layout sheet, Fits Nordco (Pyke)	
BTI-200540	83	M-2-14A Ballast Regulator	108
BTI-200611	84	Layout sheet, Fits Nordco (Pyke)	
BTI-200900	85	M-2, & GH Ballast Regulator	109
<b>Knox Kershaw</b>	<b>86</b>	Layout sheet, Fits Nordco (Pyke)	
Layout sheet, Fits Knox Kershaw		M-35, & M-45 Ballast Regulator	110
KBR-850, Ballast Regulator	87	Plow Blade Layout sheet, Fits Nordco (Pyke)	
Layout sheet, Fits Knox Kershaw		M-2, & GH Ballast Regulator	111
KBR-875, Articulating Wing Ballast Regulator	88	Plow Blade Layout sheet, Fits Nordco (Pyke)	
KBR-875, NON-Articulating Wing Ballast Regulator	89	M-35, & M-45 Ballast Regulator, wood	112
Layout sheet, Fits Knox Kershaw		BTI-730MAX	113
Special layout sheet,Fits Knox Kershaw		BTI-730MAX-CT	114
KBR-875, Articulating Wing Ballast Regulator	90	BTI-740MAX	115
Special Layout sheet, Fits Knox Kershaw		BTI-740MAX-CT	116
KBR-900, Ballast Regulator	91	BTI-750-M	117
BTI Plow Blade Wood Layout, Fits Kershaw 26,46		BTI-750-1	118
Knox Kershaw 800,and 900 Series		BTI-197185-A	119
Ballast Regulator	92	BTI-197185-LN-A	120
BTI Plow Blade Concrete Layout,		BTI-197195-A	121
Fits Kershaw 26,46 Knox Kershaw 800 and 900 Series		BTI-197195-LN-A	122
Ballast Regulator	93	BTI-198695	123



BTI-198845	124
BTI-199138	125
BTI-200553	126
BTI-200574	127
BTI-200581	128

## **Ballast Undercutters 129**

### **Harsco Tamper Heavy Duty Super GO-4S and Harsco Tamper Super GO-4S 130**

BTI Layout, Fits Harsco (Fairmont-Tamper)	
Heavy Duty Super GO-4S Undercutter	131
BTI Layout, Fits Harsco (Fairmont-Tamper)	
Super GO-4S Undercutter	132
BTI-765-CB	133
BTI-170864	134
BTI-180142	135

## **Plasser 136**

BTI-300051	137
BTI-300210	138
BTI-301308	139
BTI-302157	140

## **Miscellaneous Parts 141**

BTI-193041	142
------------	-----

## **Adzer Bits 143**

BTI-110	144
BTI-110-T	145
BTI-200597	146
PD-200	147

## **Spikers 148**

BTI-171041	149
BTI-200825	150

## **Tie Handlers 151**

BTI-895-B	152
BTI-895-P	153
BTI-895-R	154

BTI-170122	155
BTI-170124	156
BTI-193941	157
BTI-199120	158
Cross Reference Pages	159 - 163



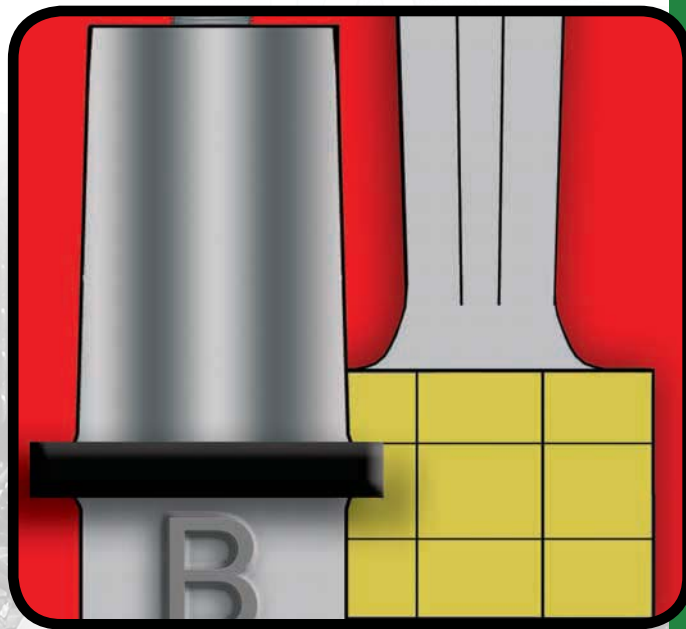

## Tamping Tools

Harsco Jackson  
Harsco Tamper  
Plasser

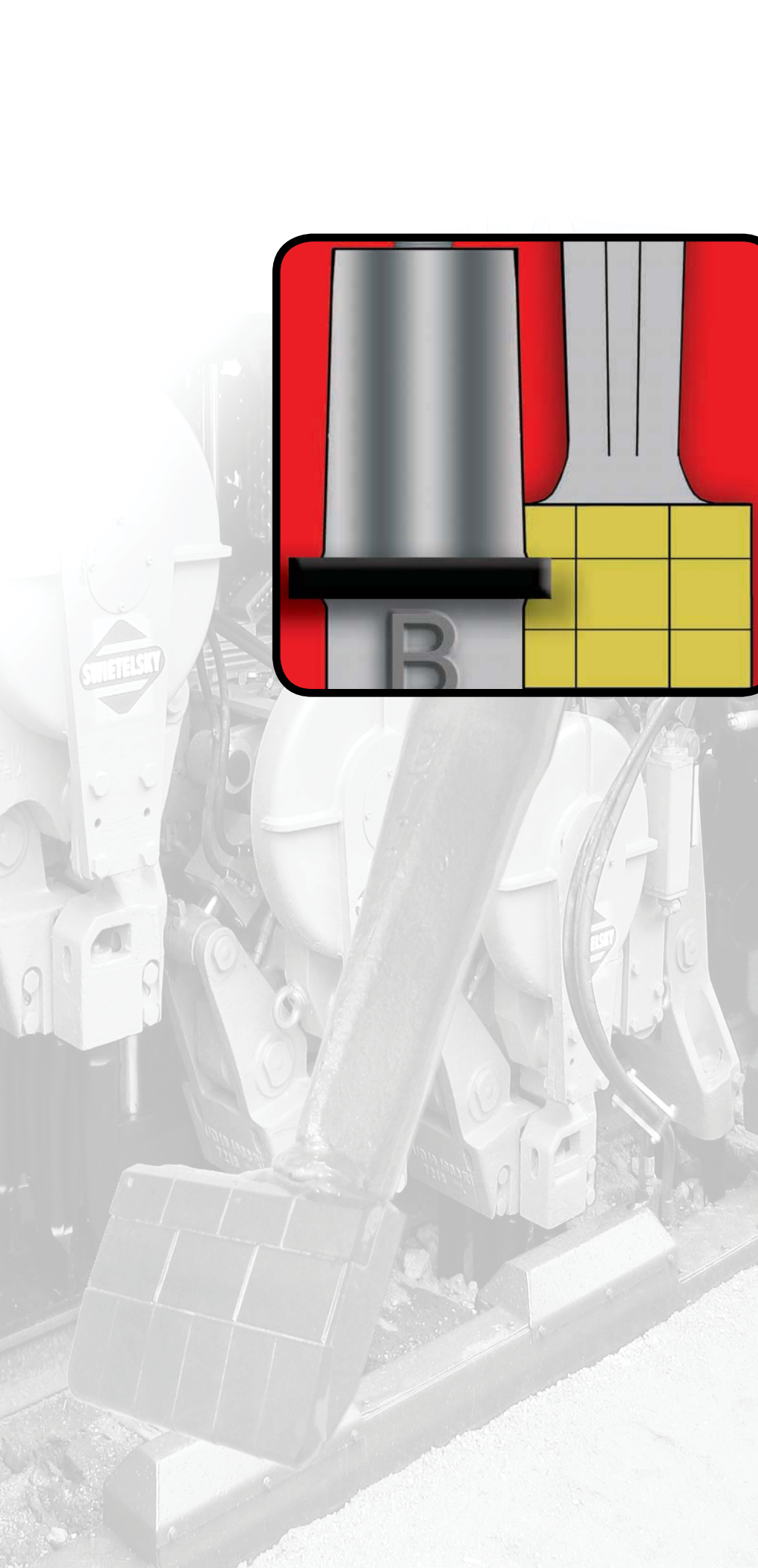

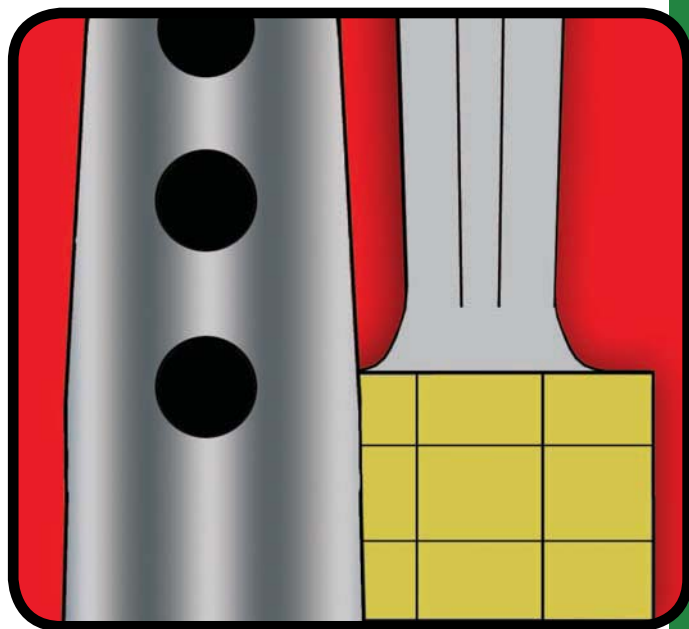

# Harsco Jackson

Tampers





## BTI Layout Fits Harsco (Jackson) Models - 6400 - 6700

Complete Harsco (Pandrol-Jackson)  
16 tool set: Standard Layout  
16 - BTI-635

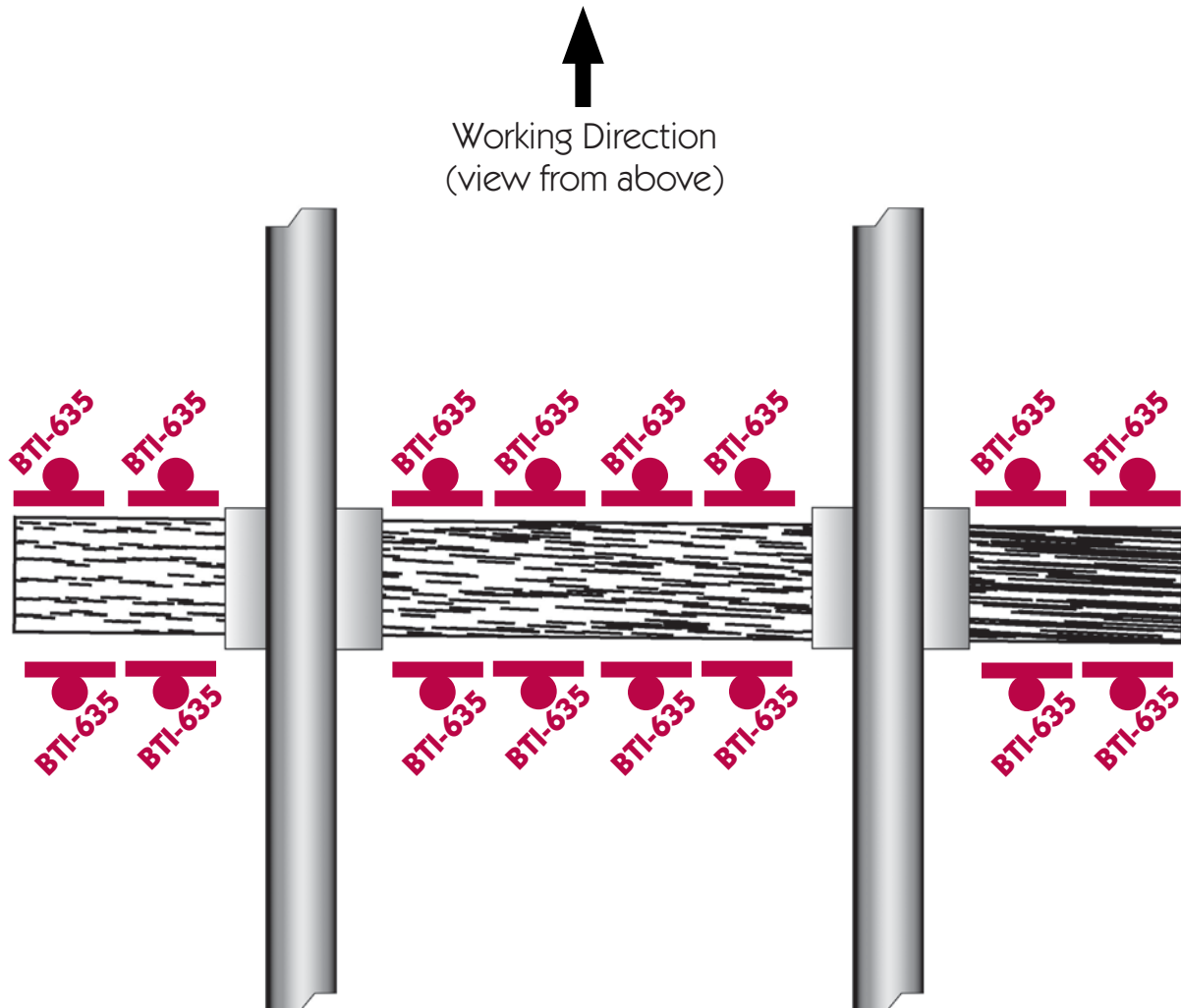

Ballast Tools Incorporated  
34 Goodwin Drive  
Crystal City, MO 63019 USA  
636-937-3326  
FAX 636-937-3386



# BTI-635

BTI Mega Carbide Tamping Tool (High Performance) \* Fits Harsco Jackson Tamper

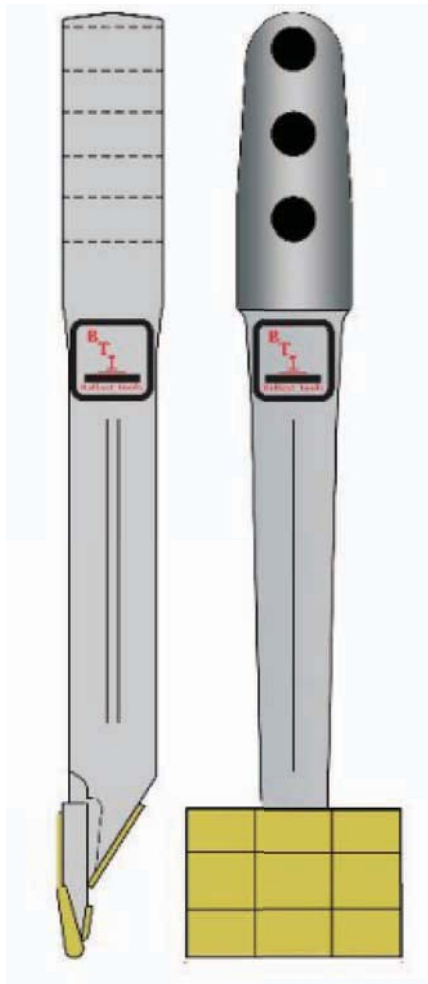

## SPECIFICATIONS:

Length: 19.70 in. 500 mm.  
Width: 4.50 in. 114 mm.  
Weight: 18.0 lb. 8 kg.  
OEM #: 330921, 3401801, 4126901, CT500K,

Ballast Tools Incorporated  
34 Goodwin Drive  
Crystal City, MO 63019 USA  
636-937-3326  
FAX 636-937-3386





# BTI-196101

BTI TigerCarb Long Life Tamper Rail  
Clamp \* Fits Harsco Jackson Tamper

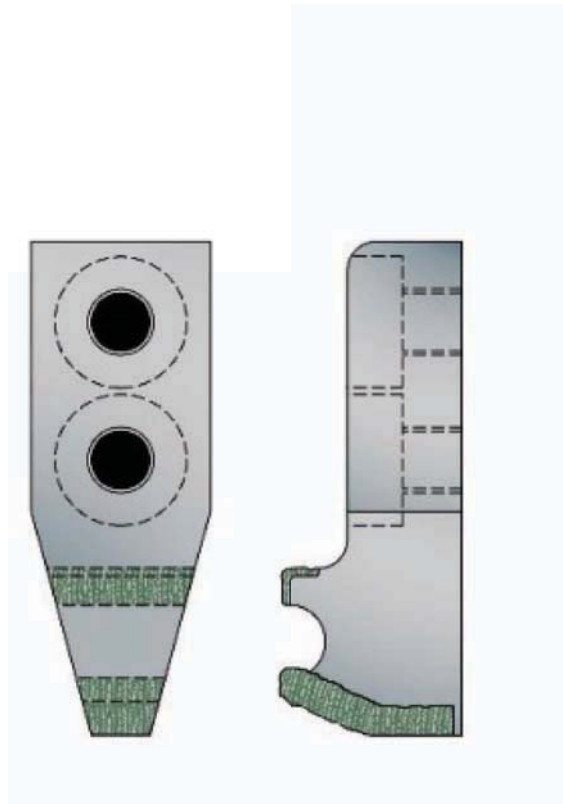

## SPECIFICATIONS:

Length:	8.50 in.	216 mm.
Width:	3.00 in.	76 mm.
Weight:	10.0 lb.	5 kg.
OEM #:	2320331, 2000784,	

Ballast Tools Incorporated  
34 Goodwin Drive  
Crystal City, MO 63019 USA  
636-937-3326  
FAX 636-937-3386

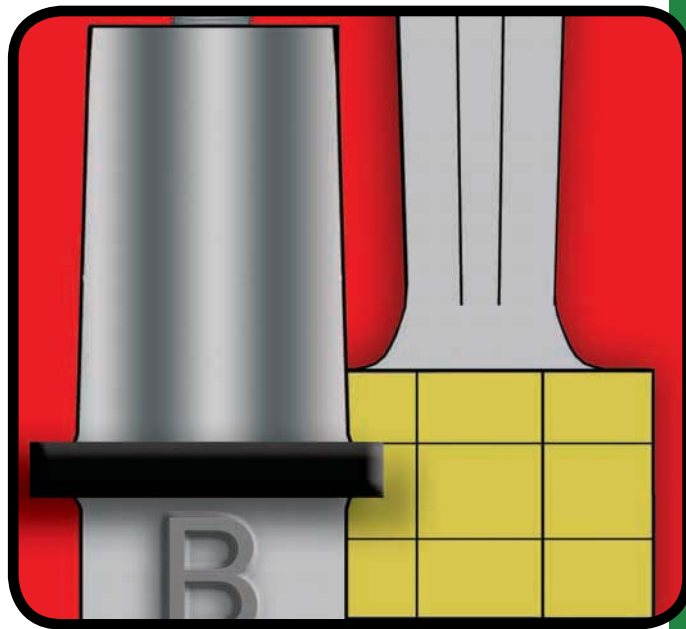

## Harsco Tamper

Tampers





## BTI Layout Fits Harsco (Fairmont-Tamper) All Models - Mark III - Mark IV

Complete Harsco (Fairmont-Tamper)  
16 tool set: Standard Layout  
8 - BTI-215R, 8 - BTI-215L

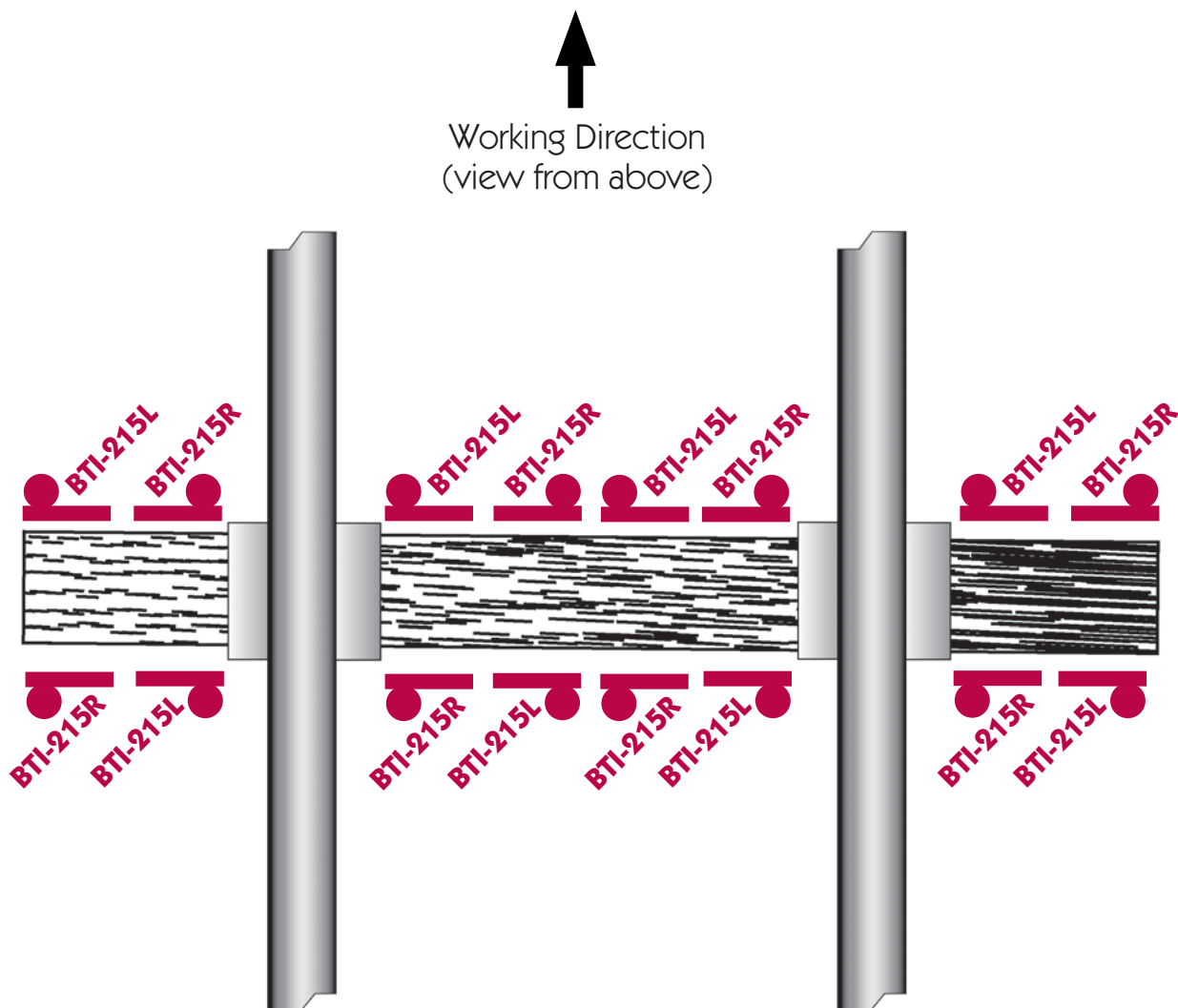

Ballast Tools Incorporated  
34 Goodwin Drive  
Crystal City, MO 63019 USA  
636-937-3326  
FAX 636-937-3386

Date: 3/24/2006

© 2006 BTI



## BTI-215C

BTI Mega Carbide Tamping Tool (Center) \* Fits Harsco Tamper Mark III - Mark IV

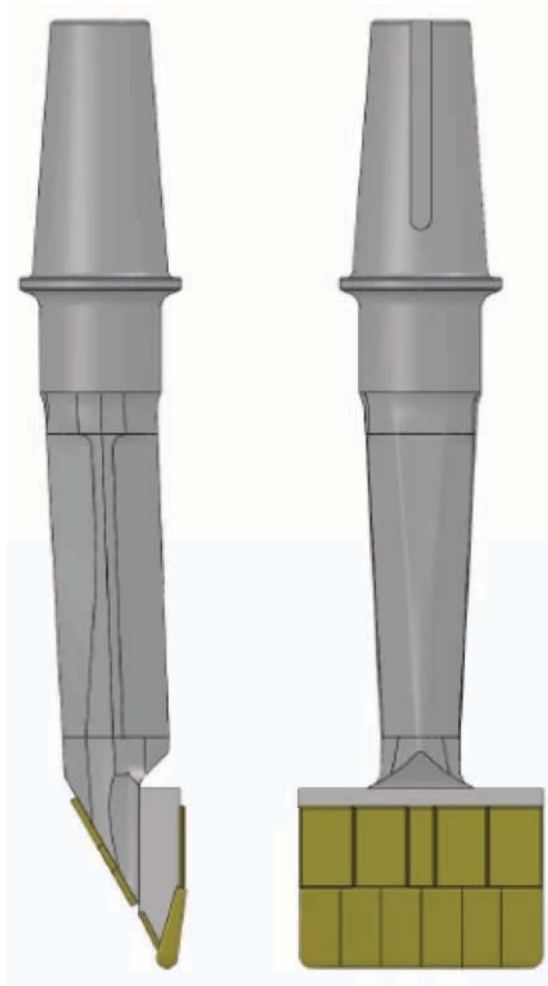

### SPECIFICATIONS:

Length: 17.50 in. 445 mm.  
Width: 4.50 in. 114 mm.  
Weight: 18.0 lb. 8 kg.  
OEM #: AM2E302202KUSA, 2408332001, A8281X,

Ballast Tools Incorporated  
34 Goodwin Drive  
Crystal City, MO 63019 USA  
636-937-3326  
FAX 636-937-3386





## BTI-215L

BTI Mega Carbide Tamping Tool (Left)  
\* Fits Harsco Tamper Mark III - Mark IV

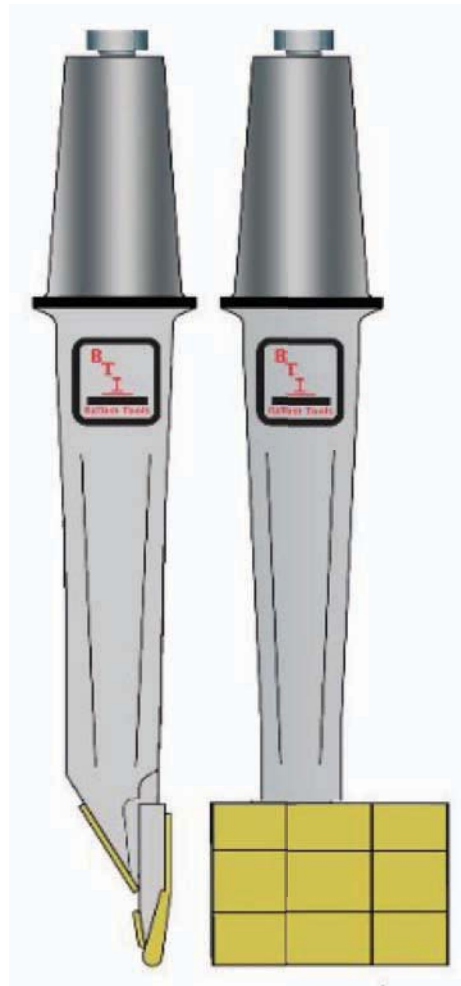

### SPECIFICATIONS:

Length: 17.50 in. 445 mm.  
Width: 4.50 in. 114 mm.  
Weight: 18.0 lb. 8 kg.  
OEM #: A8281XAB, 02408332001, D2752Y01,  
0-2300493-0-01, A9602XAH,

Ballast Tools Incorporated  
34 Goodwin Drive  
Crystal City, MO 63019 USA  
636-937-3326  
FAX 636-937-3386



## BTI-215R

BTI Mega Carbide Tamping Tool (Right)  
\* Fits Harsco Tamper Mark III - Mark IV

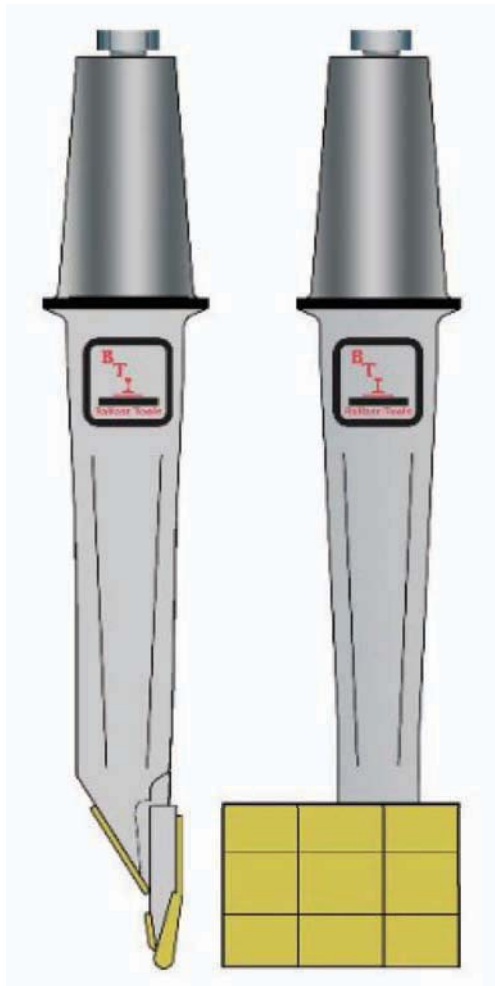

### SPECIFICATIONS:

Length: 17.50 in. 445 mm.  
Width: 4.50 in. 114 mm.  
Weight: 18.0 lb. 8 kg.  
OEM #: A8281XAA, 02048332002, D2752Y02,  
0-2300493-0-10, 02408332002A,

Ballast Tools Incorporated  
34 Goodwin Drive  
Crystal City, MO 63019 USA  
636-937-3326  
FAX 636-937-3386



# BTI-193801

BTI Tigercarb Reaction Pad \* Fits  
Harsco Tamper

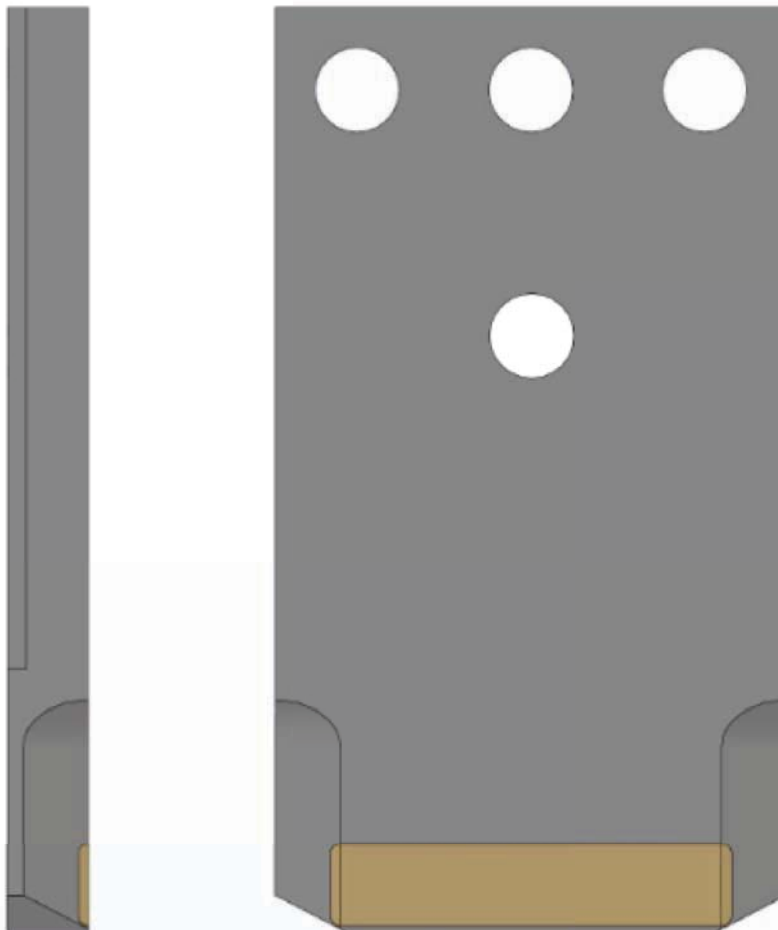

## SPECIFICATIONS:

Height:	6.25 in.	159 mm.
Length:	11.25 in.	286 mm.
Width:	1.00 in.	25 mm.
Weight:	19.0 lb.	9 kg.
OEM #: 01305738101, 1305738101A, A3033X01,		

Ballast Tools Incorporated  
34 Goodwin Drive  
Crystal City, MO 63019 USA  
636-937-3326  
FAX 636-937-3386



# BTI-197940

BTI TuffCarb Rail Clamp (Includes Hardware) \* Fits Harsco Tamper

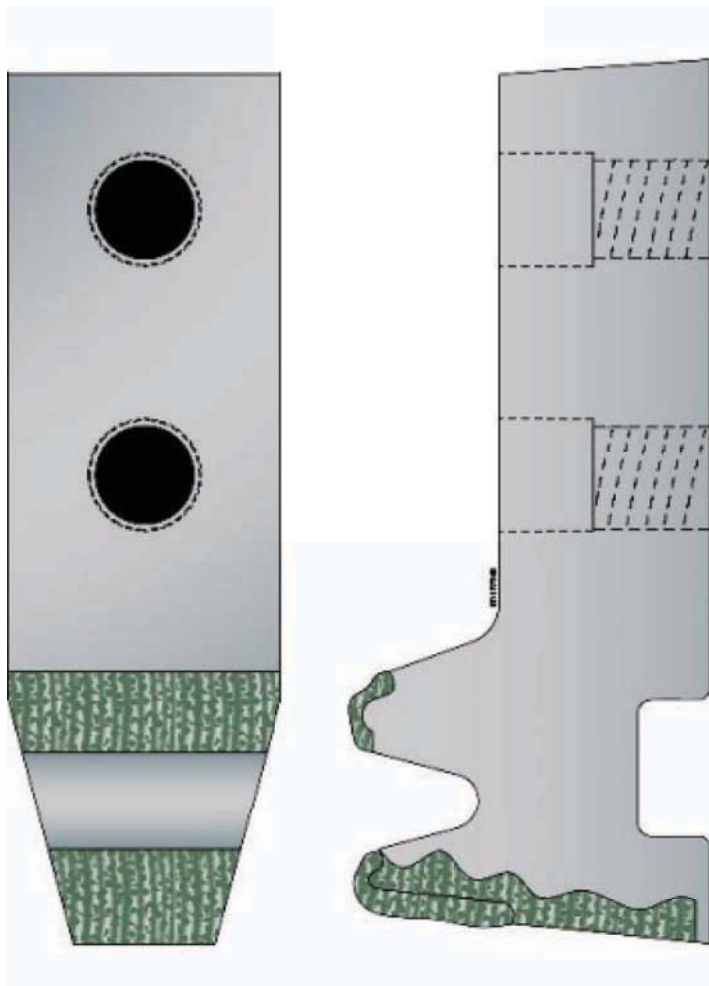

## SPECIFICATIONS:

Height:	1.94 in.	49 mm.
Length:	8.13 in.	207 mm.
Width:	2.50 in.	64 mm.
Weight:	12.0 lb.	5 kg.
OEM #:	1050541,	

Ballast Tools Incorporated  
34 Goodwin Drive  
Crystal City, MO 63019 USA  
636-937-3326  
FAX 636-937-3386





# BTI-198275

BTI Biasing With Replaceable Bolt On  
Pad \* Fits Harsco Tamper

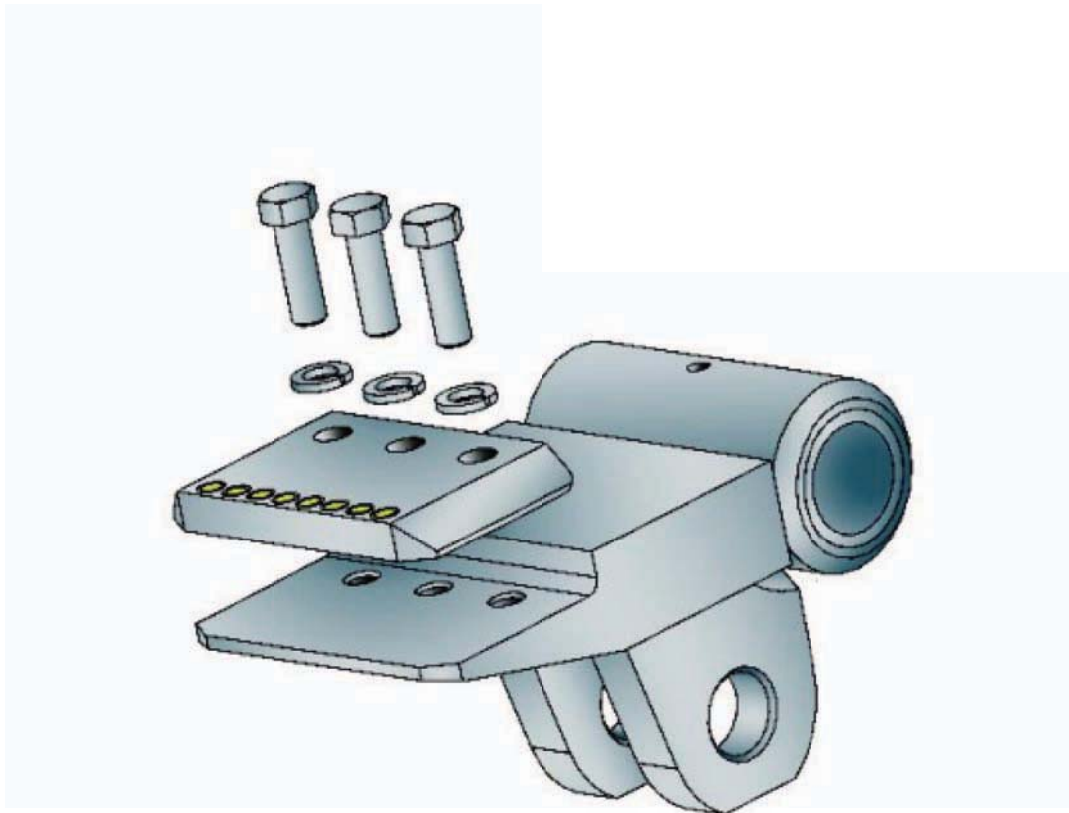

## SPECIFICATIONS:

Height:	2.00 in.	51 mm.
Length:	12.00 in.	305 mm.
Width:	6.88 in.	175 mm.
Weight:	50.0 lb.	23 kg.
OEM #:	A7660YAA,	

Ballast Tools Incorporated  
34 Goodwin Drive  
Crystal City, MO 63019 USA  
636-937-3326  
FAX 636-937-3386



**BTI-500002**

BTI ToolJack Tamping Tool Remover Kit \* Fits  
BTI Tamping Tools - BTI-215, BTI-515, BTI-535  
Series



**SPECIFICATIONS:**

Length: 32 Inches (813 MM)  
Width: 10 Inches (254 MM)  
Height: 12 Inches (305 MM)  
Weight: 60 lbs. (27 kg)  
OEM #: N/A

Ballast Tools Incorporated  
34 Goodwin Drive  
Crystal City, MO 63019 USA  
636-937-3326  
FAX 636-937-3386



**BTI-500001**

BTI ToolJack Tamping Tool Remover \* Fits BTI  
Tamping Tools - BTI-215, BTI-515, BTI-535  
Series



**SPECIFICATIONS:**

O.E.M#: n/a

Ballast Tools Incorporated  
34 Goodwin Drive  
Crystal City, MO 63019 USA  
636-937-3326  
FAX 636-937-3386



**BTI-500010**

BTI ToolJack Broken Tool Remover Kit \* Fits BTI  
ToolJack Tool Remover (Requires BTI-500001)

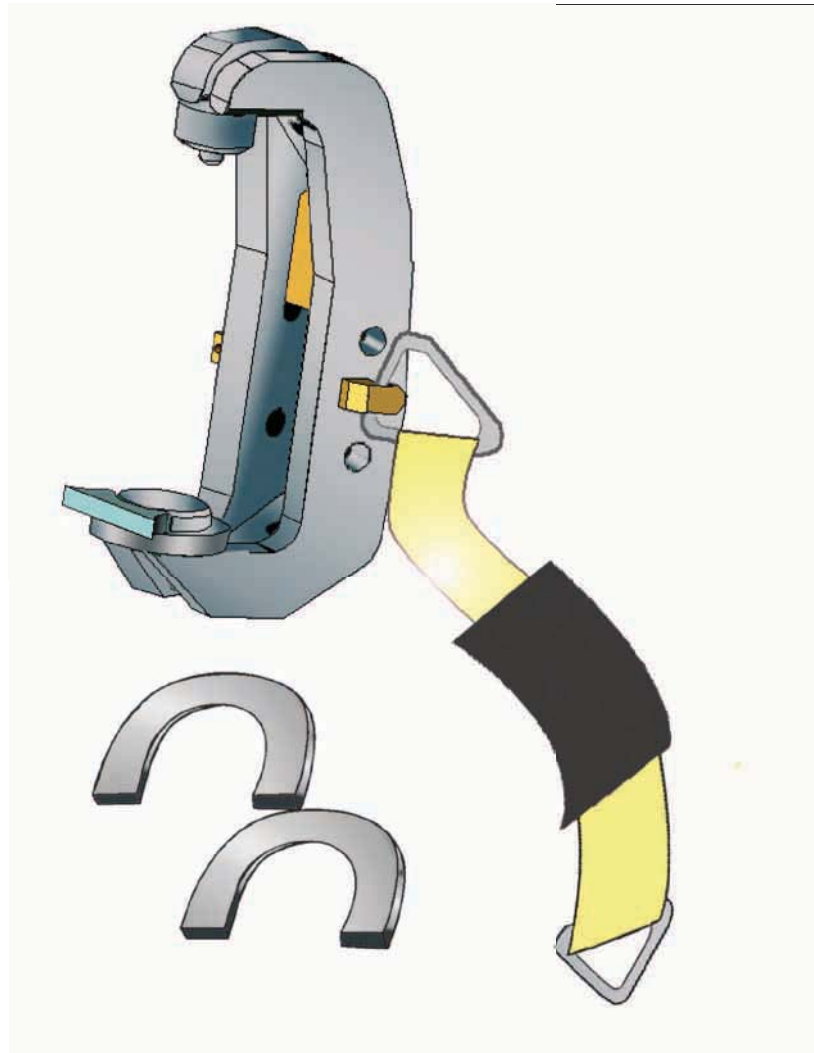

**SPECIFICATIONS:**

Length: 6.5 Inches (163 MM)  
Width: 5 Inches (120 MM)  
Height: 14.5 Inches (363 MM)  
Weight: 31.5 lbs. (14 kg)  
OEM #: n/a

Ballast Tools Incorporated  
34 Goodwin Drive  
Crystal City, MO 63019 USA  
636-937-3326  
FAX 636-937-3386



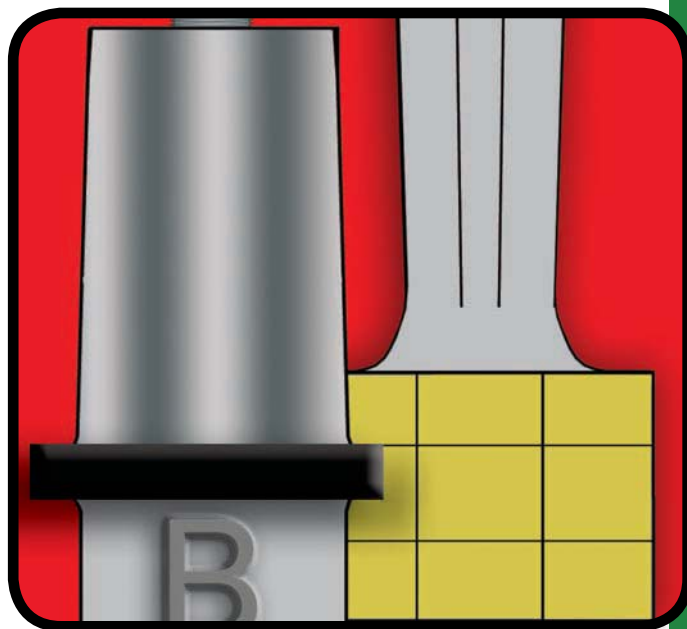

## **Plasser**

Tampers





# BTI Layout Fits Plasser Production Series 16 Tool Models - 07, 08, 09

Complete Plasser Tamper  
16 tool set: Optional Layout  
16 - BTI-515N-MXC

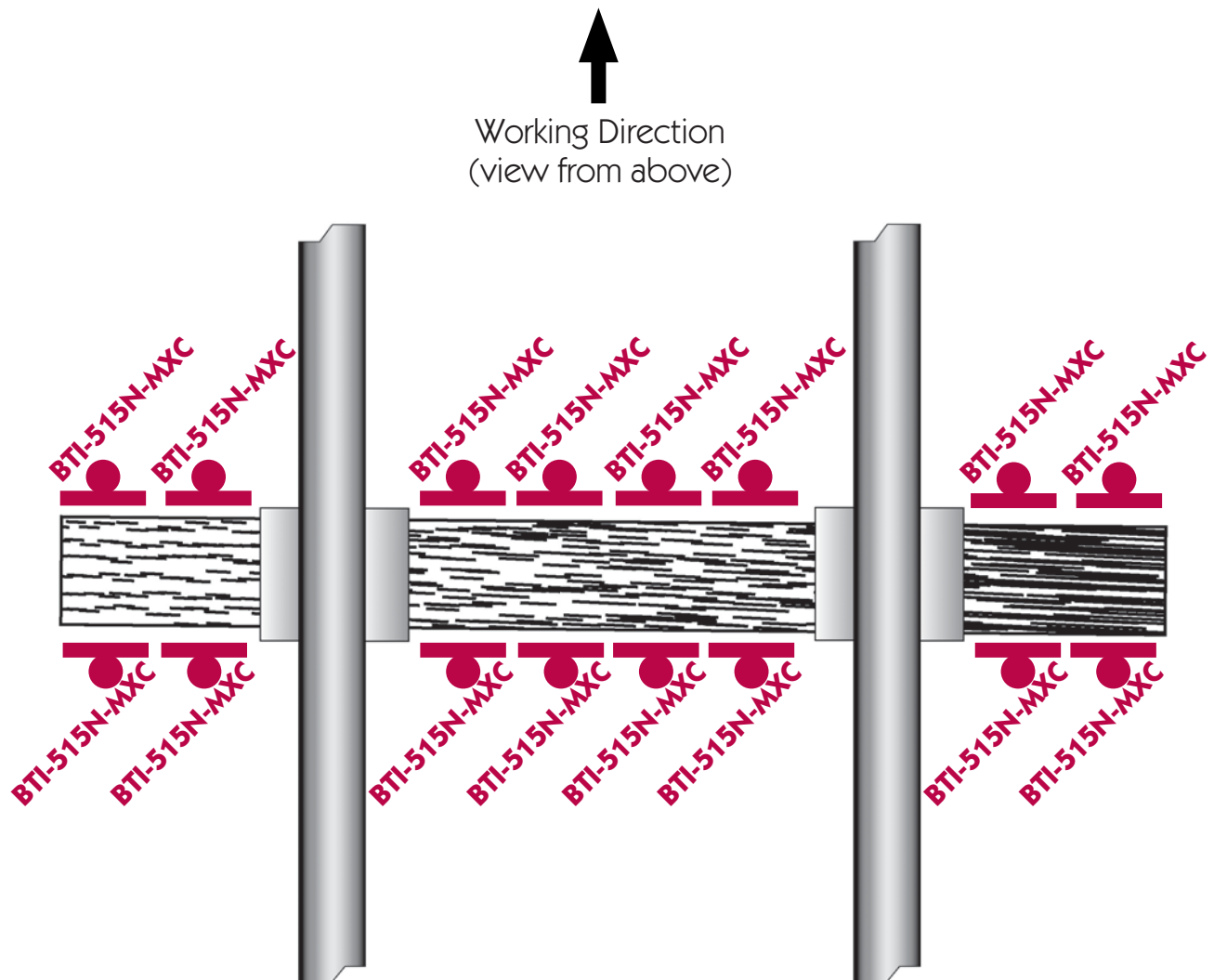

Ballast Tools Incorporated  
34 Goodwin Drive  
Crystal City, MO 63019 USA  
636-937-3326  
FAX 636-937-3386



Complete Plasser Tamper  
32 tool set: Optional Layout  
10 - BTI-515N-MXC, 4 - BTI-515N-MXR,  
2 - BTI-515N-MXL, 8 - 515D-MXC  
8 - BTI-515D-MXR

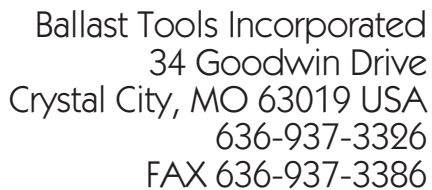



# BTI Layout Fits Plasser Production Series 32 Tool Models - 07, 08, 09

Complete Plasser Tamper  
32 tool set: Standard Layout Contains  
32 - BTI-515N-MXC

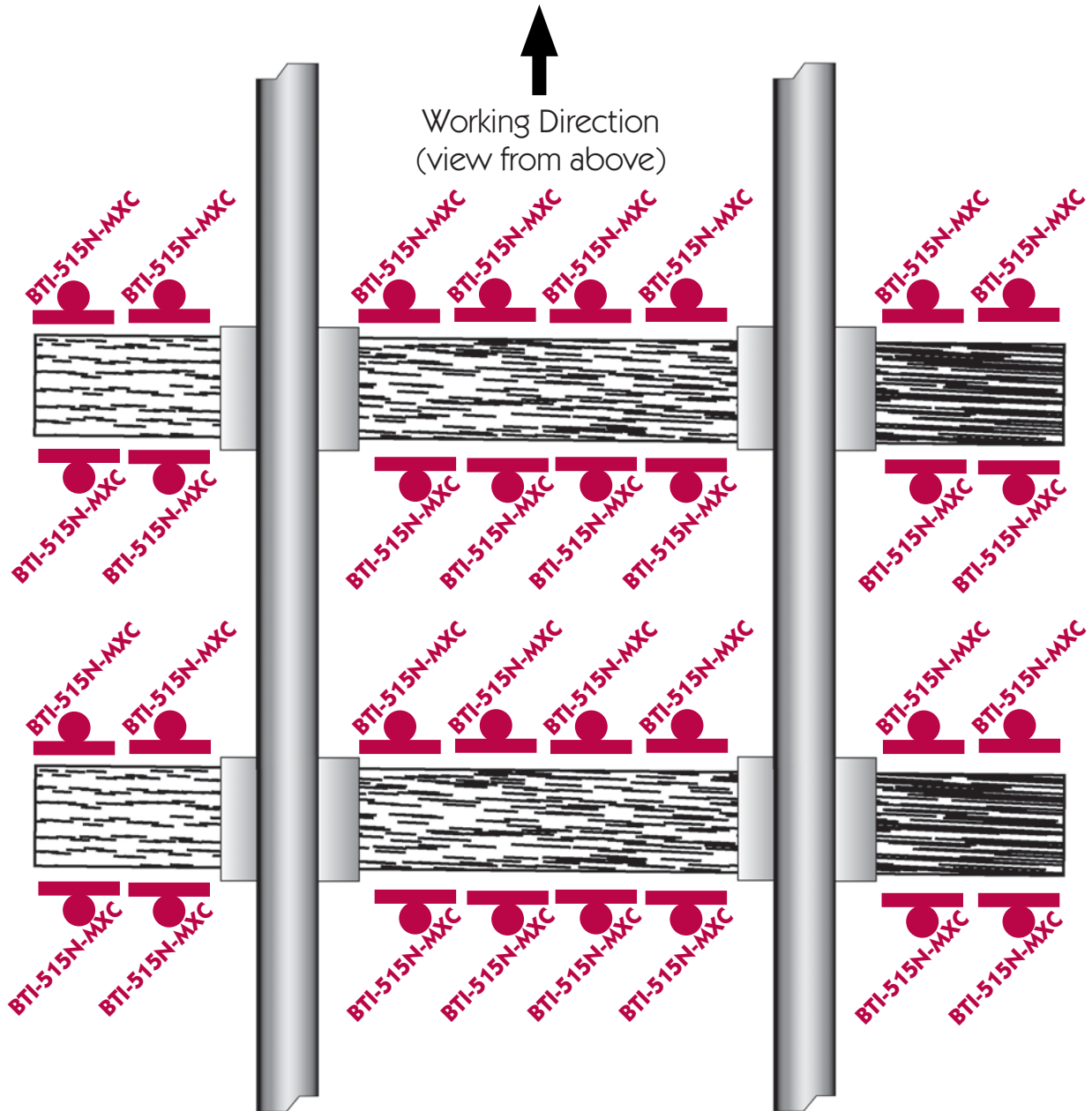

Ballast Tools Incorporated  
34 Goodwin Drive  
Crystal City, MO 63019 USA  
636-937-3326  
FAX 636-937-3386



# BTI Layout Fits Plasser Production Series Models - 07, 08, 09

Complete Plasser Tamper  
32 tool set: 16 - BTI-535N-MXC,  
4 - BTI-515N-MXR, 4 - BTI-515N-MXL,  
8 - BTI-515N-MXR - Optional: 32 BTI-515N-MXC

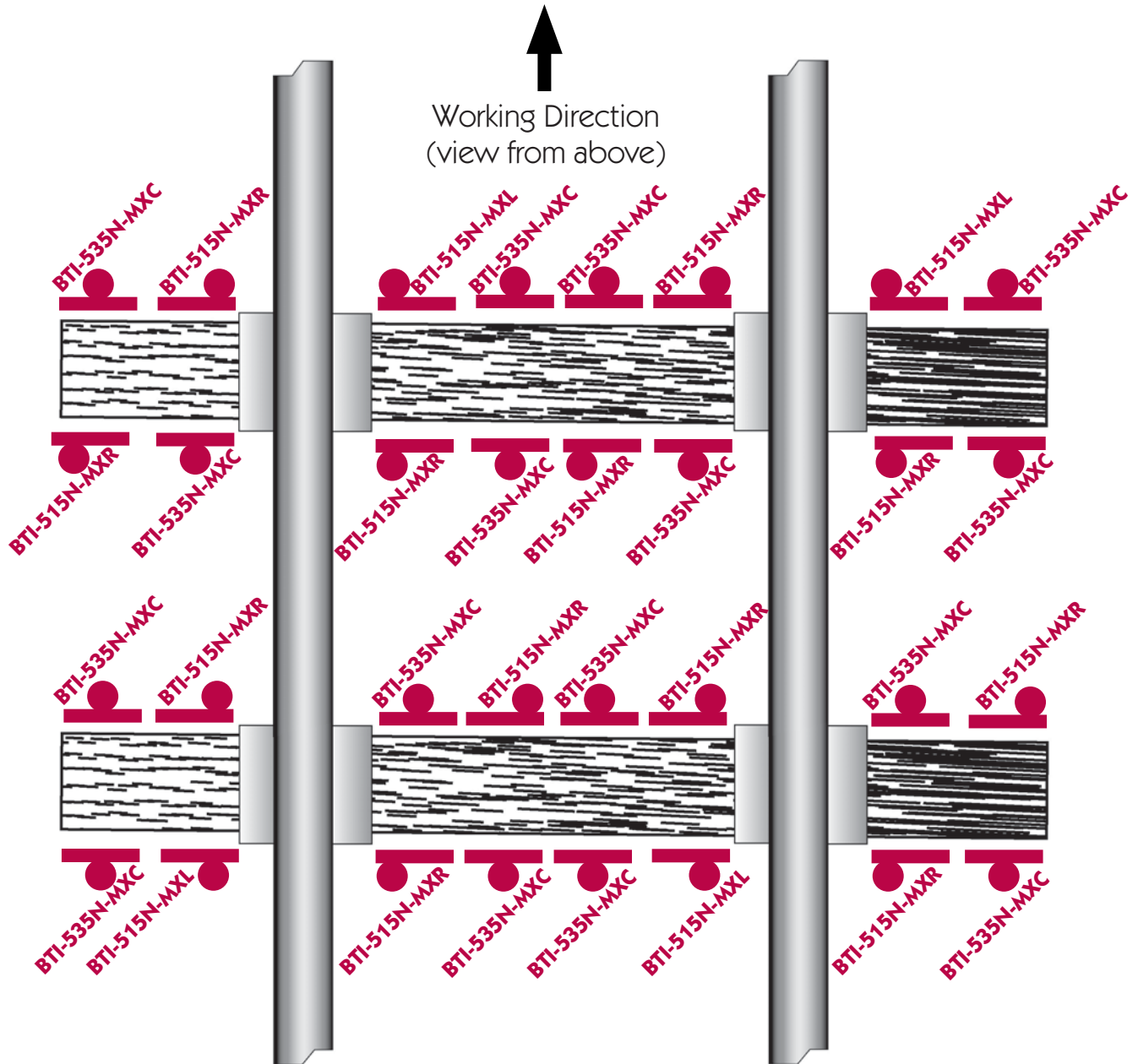

Ballast Tools Incorporated  
34 Goodwin Drive  
Crystal City, MO 63019 USA  
636-937-3326  
FAX 636-937-3386



## BTI-515D-MXC

BTI Carbide Xtreme Tip Dog Leg  
Tamping Tool ( Center ) \* Fits Plasser  
Tamper w/Tapered Tool Holder

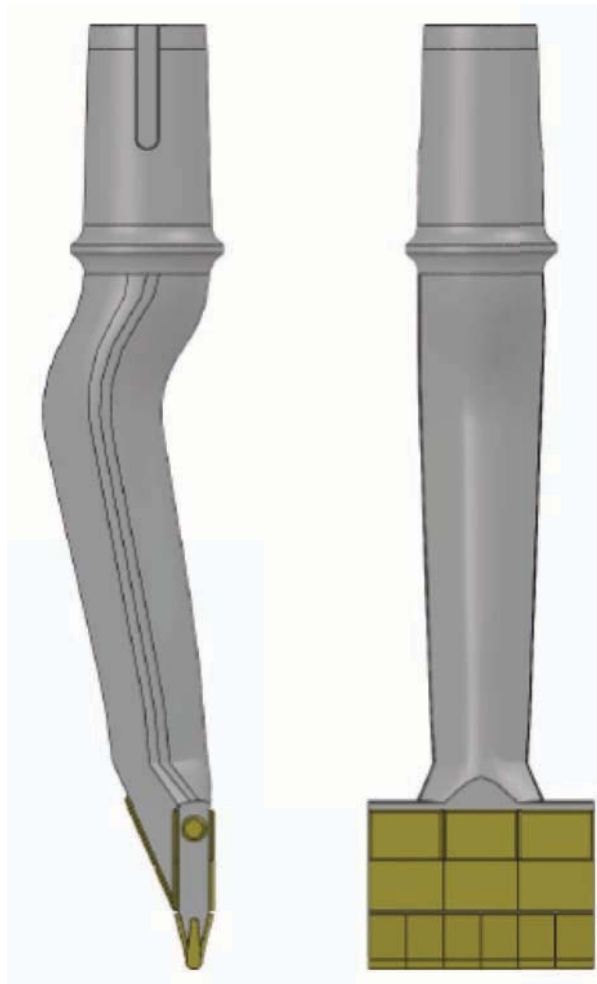

### SPECIFICATIONS:

Length: 18.90 in. 480 mm.  
Width: 4.50 in. 114 mm.  
Weight: 23.0 lb. 10 kg.  
OEM #: 2E301202AK, AM2E30120AKR,  
CU304020FRI, AM2E302202KUSA, CU304320RAFRI,

Ballast Tools Incorporated  
34 Goodwin Drive  
Crystal City, MO 63019 USA  
636-937-3326  
FAX 636-937-3386





## BTI-515D-MXR

BTI Carbide Xtreme Tip Dog Leg  
Tamping Tool ( Right ) \* Fits Plasser  
Tamper w/Tapered Tool Holder

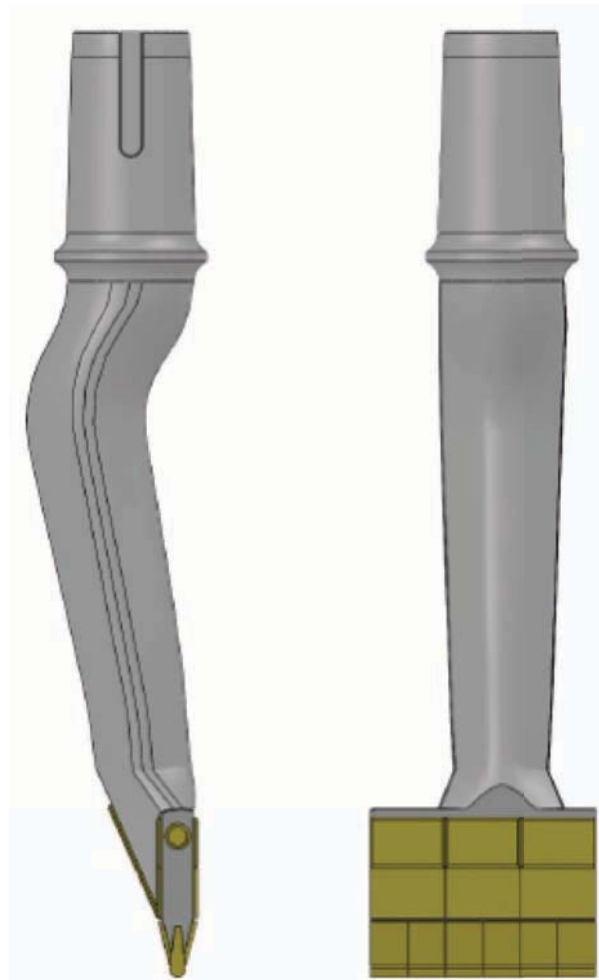

### SPECIFICATIONS:

Length: 18.86 in. 479 mm.  
Width: 4.50 in. 114 mm.  
Weight: 23.0 lb. 10 kg.  
OEM #: 2E301202AKR, CU304520FRIL,  
AM2E301202A, CU30421I, CU304220FRIL,

Ballast Tools Incorporated  
34 Goodwin Drive  
Crystal City, MO 63019 USA  
636-937-3326  
FAX 636-937-3386



## BTI-515N-MXC

BTI Carbide Xtreme Tip Straight  
Tamping Tool ( Center ) \* Fits Plasser  
Tamper w/Tapered Tool Holder

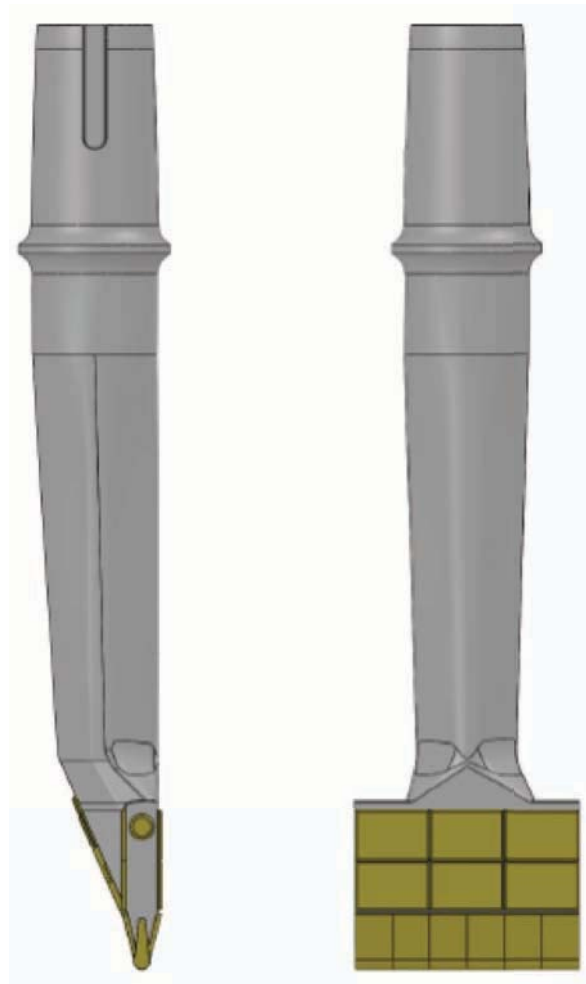

### SPECIFICATIONS:

Length: 18.89 in. 480 mm.  
Width: 4.50 in. 114 mm.  
Weight: 23.0 lb. 10 kg.  
OEM #: AM2E302202KUSA, 2E301202AK,  
AM2E30120AKR, CU304020?//,

Ballast Tools Incorporated  
34 Goodwin Drive  
Crystal City, MO 63019 USA  
636-937-3326  
FAX 636-937-3386



## BTI-515N-MXL

BTI Carbide Xtreme Tip Straight  
Tamping Tool (Left) \* Fits Plasser  
Tamper w/Tapered Tool Holder

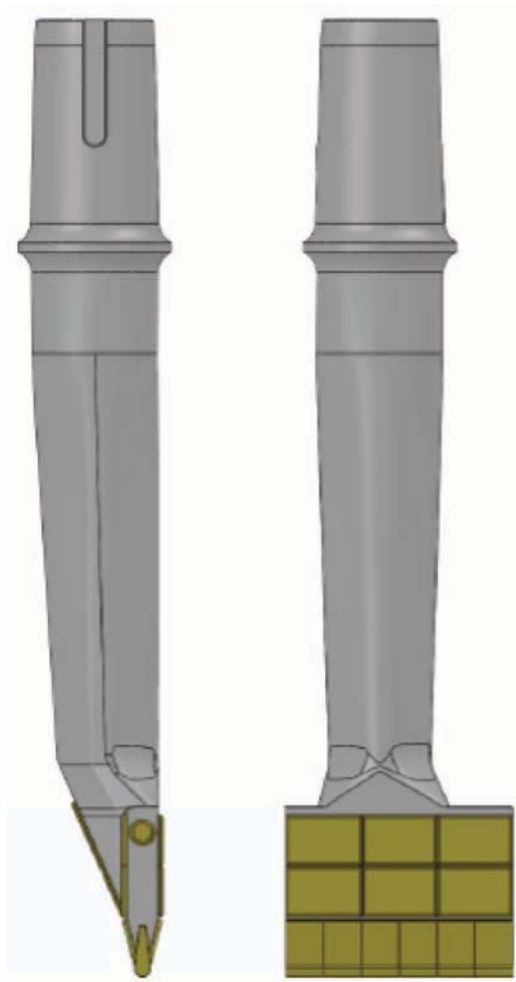

### SPECIFICATIONS:

Length: 18.89 in. 480 mm.  
Width: 4.50 in. 114 mm.  
Weight: 23.0 lb. 10 kg.  
OEM #: CU304020FIII, CU304020111,  
CU304020BEFRIII, CU304520FRIII, CU304320III,

Ballast Tools Incorporated  
34 Goodwin Drive  
Crystal City, MO 63019 USA  
636-937-3326  
FAX 636-937-3386



## BTI-515N-MXNC

BTI Carbide Xtreme Tip Straight  
Tamping Tool (Center) \* Fits Plasser  
Tamper w/Tapered Tool Holder

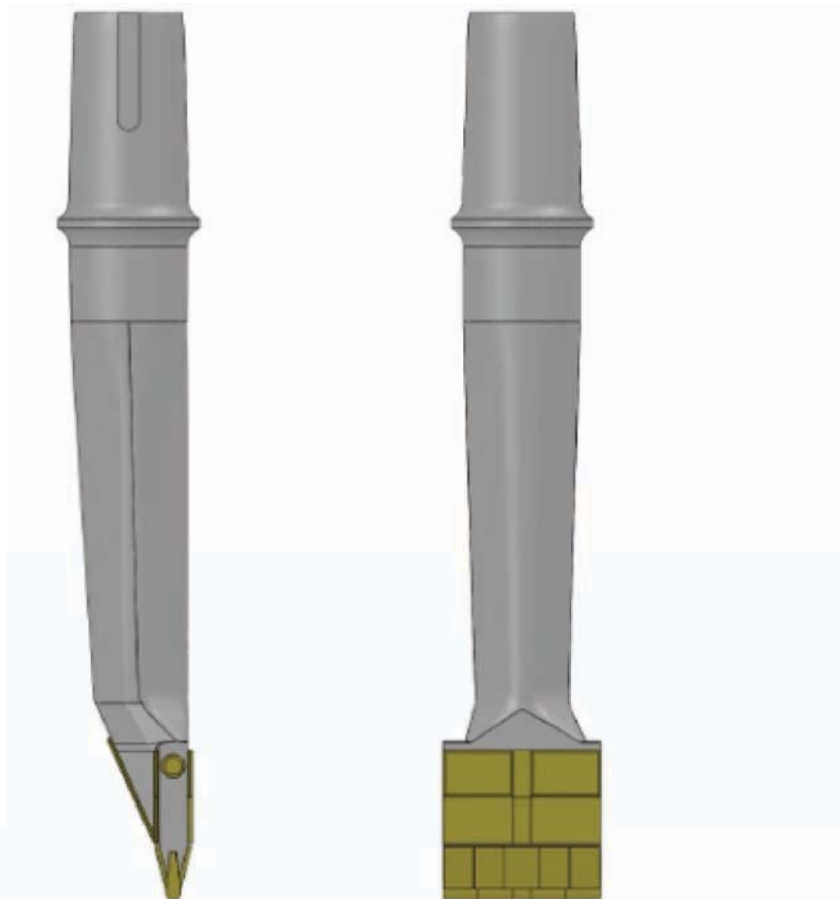

### SPECIFICATIONS:

Length:	18.88 in.	480 mm.
Width:	3.38 in.	86 mm.
Weight:	20.3 lb.	9 kg.
OEM #:		

Ballast Tools Incorporated  
34 Goodwin Drive  
Crystal City, MO 63019 USA  
636-937-3326  
FAX 636-937-3386



## BTI-515N-MXR

BTI Carbide Xtreme Tip Straight  
Tamping Tool (Right) \* Fits Plasser  
Tamper w/Tapered Tool Holder

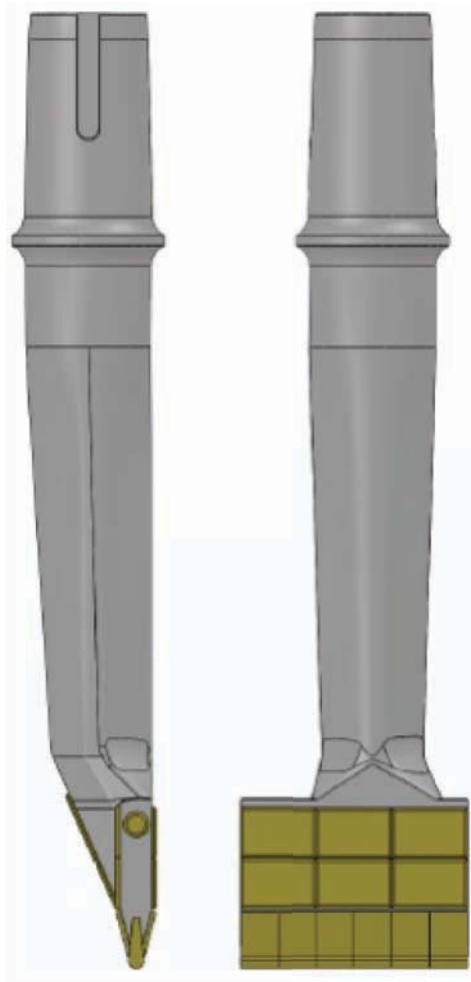

### SPECIFICATIONS:

Length: 18.89 in. 480 mm.  
Width: 4.50 in. 114 mm.  
Weight: 23.0 lb. 10 kg.  
OEM #: 2E301202AKR CU304320II, CU304520FRII,  
AM2E301202A CU304220II, CU30421I CU304020FII,  
CU304220FRII,

Ballast Tools Incorporated  
34 Goodwin Drive  
Crystal City, MO 63019 USA  
636-937-3326  
FAX 636-937-3386



## BTI-535D-MXC

BTI Carbide Xtreme Wide Tip Dog Leg  
Tamping Tool (Center) \* Fits Plasser  
Tamper w/Tapered Tool Holder

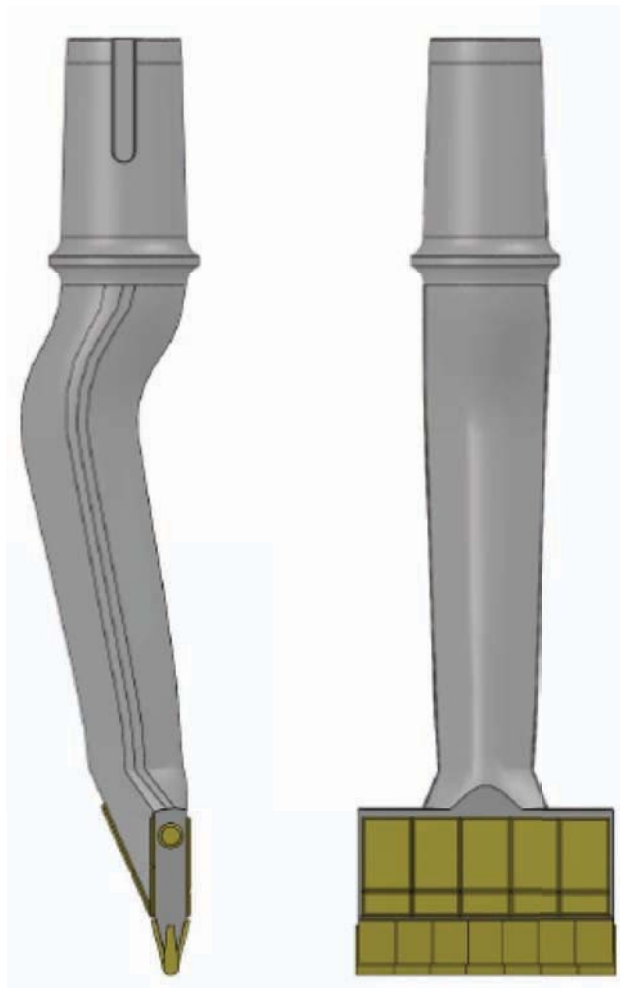

### SPECIFICATIONS:

Length: 18.89 in. 480 mm.  
Width: 5.25 in. 133 mm.  
Weight: 24.0 lb. 11 kg.  
OEM #: CU303820FRI, CU3043201, CU30421FRI,  
CU304520FRI, CU30421I,

Ballast Tools Incorporated  
34 Goodwin Drive  
Crystal City, MO 63019 USA  
636-937-3326  
FAX 636-937-3386





## BTI-535N-AXC

BTI Carbide Xtreme Tip (Center)  
Tamping Tool \* Fits Plasser Tamper  
w/Tapered Tool Holder

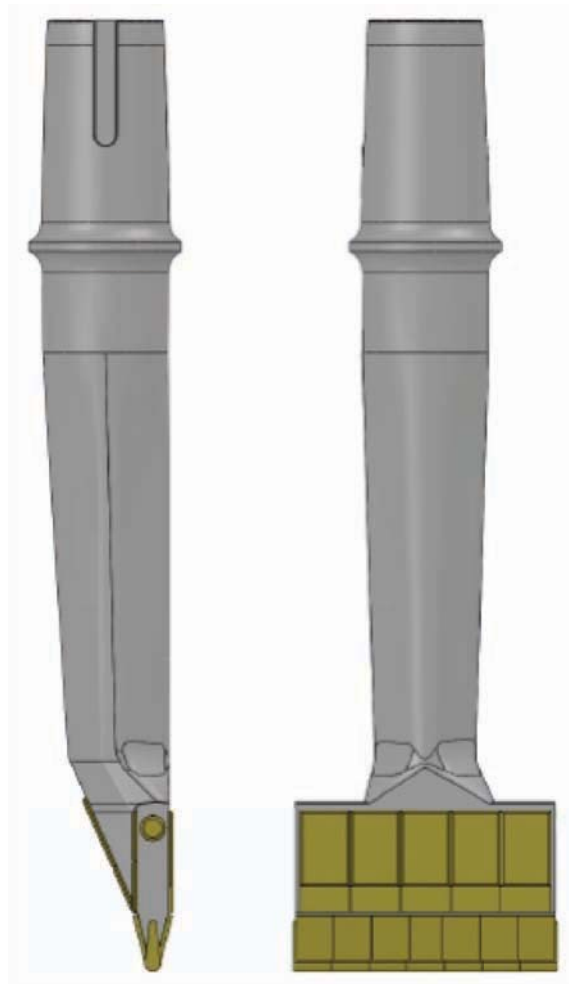

### SPECIFICATIONS:

Length: 16.51 in. 419 mm.  
Width: 5.25 in. 133 mm.  
Weight: 20.5 lb. 9 kg.  
OEM #: B3890X01, CU304720FRI, CU304620FRI,  
CU304820FRI,

Ballast Tools Incorporated  
34 Goodwin Drive  
Crystal City, MO 63019 USA  
636-937-3326  
FAX 636-937-3386



## BTI-535N-MXC

BTI Carbide Xtreme Wide Tip Straight  
Tamping Tool (Center) \* Fits Plasser  
Tamper w/Tapered Tool Holder

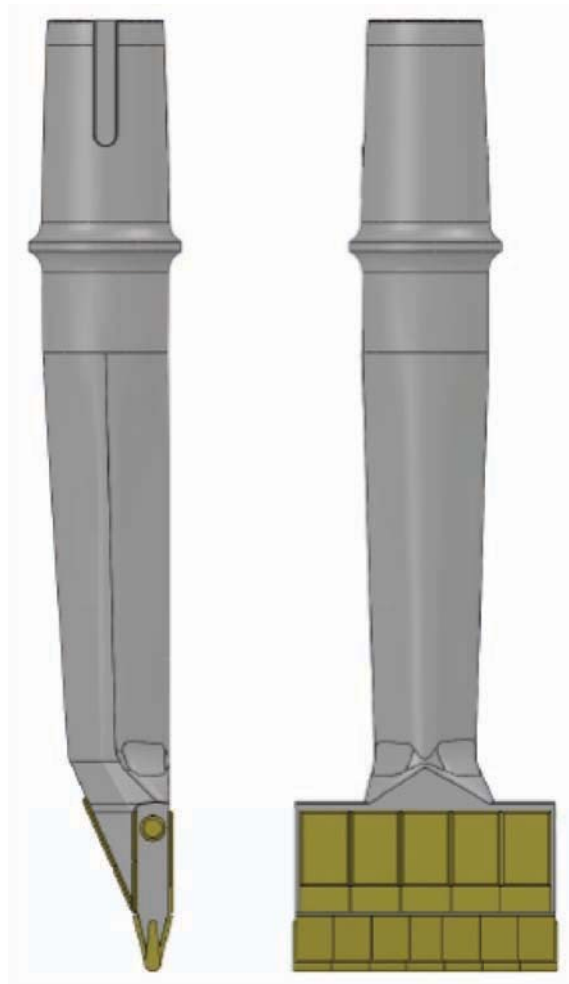

### SPECIFICATIONS:

Length: 18.89 in. 480 mm.  
Width: 5.25 in. 133 mm.  
Weight: 23.5 lb. 11 kg.  
OEM #: CU303820FRI, CU3043201, CU30421FRI,  
CU304520FRI, CU30421I,

Ballast Tools Incorporated  
34 Goodwin Drive  
Crystal City, MO 63019 USA  
636-937-3326  
FAX 636-937-3386



# BTI Layout Fits Plasser Production Series 16 Tool Models

Complete Plasser Tamper Standard Layout  
16 - BTI-560-C

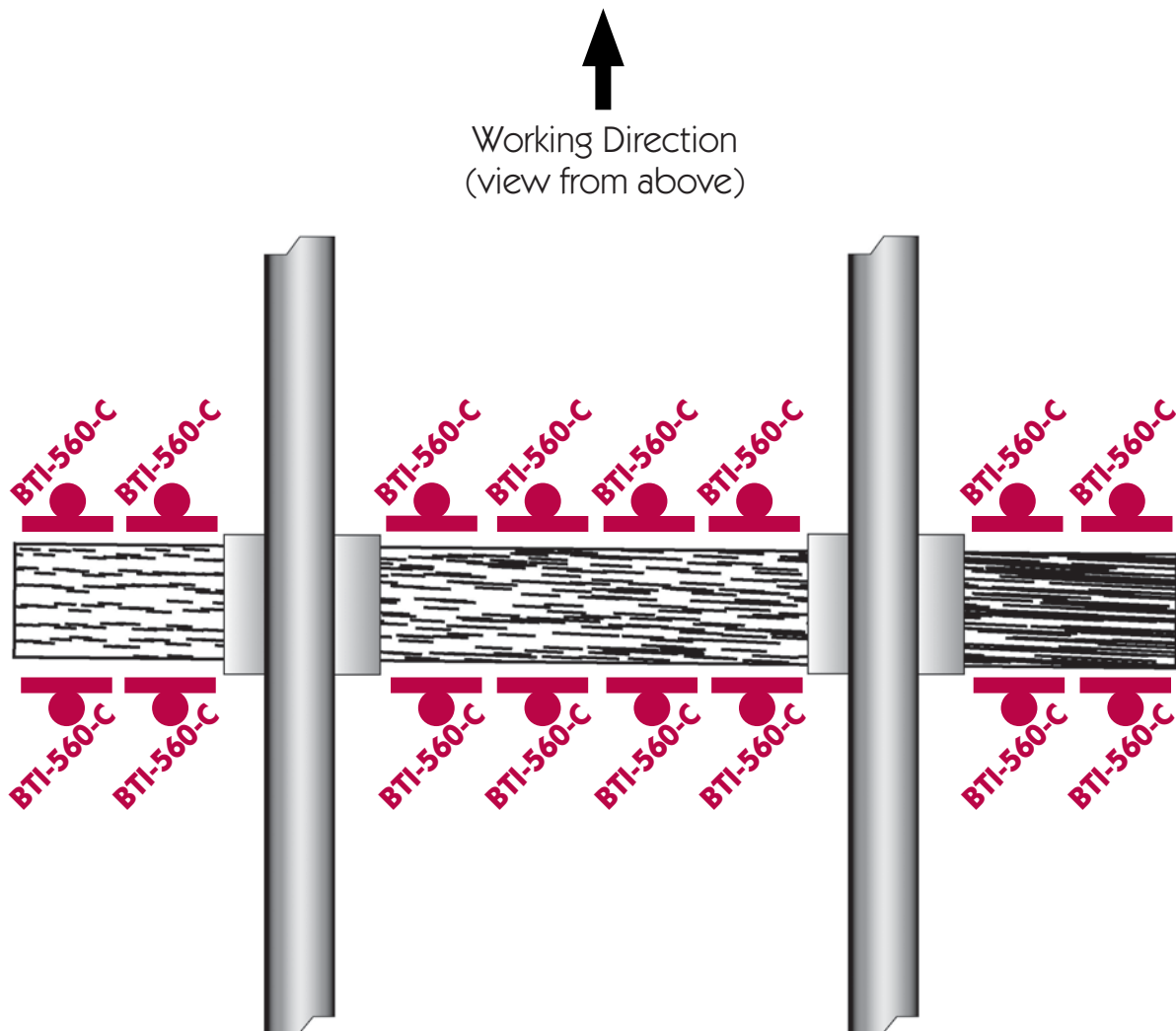

Ballast Tools Incorporated  
34 Goodwin Drive  
Crystal City, MO 63019 USA  
636-937-3326  
FAX 636-937-3386



## BTI Layout Fits Plasser Production Series 16 Tool Models

Complete Plasser Tamper Optional Layout  
12 - BTI-560-C, 4 - BTI-560-L

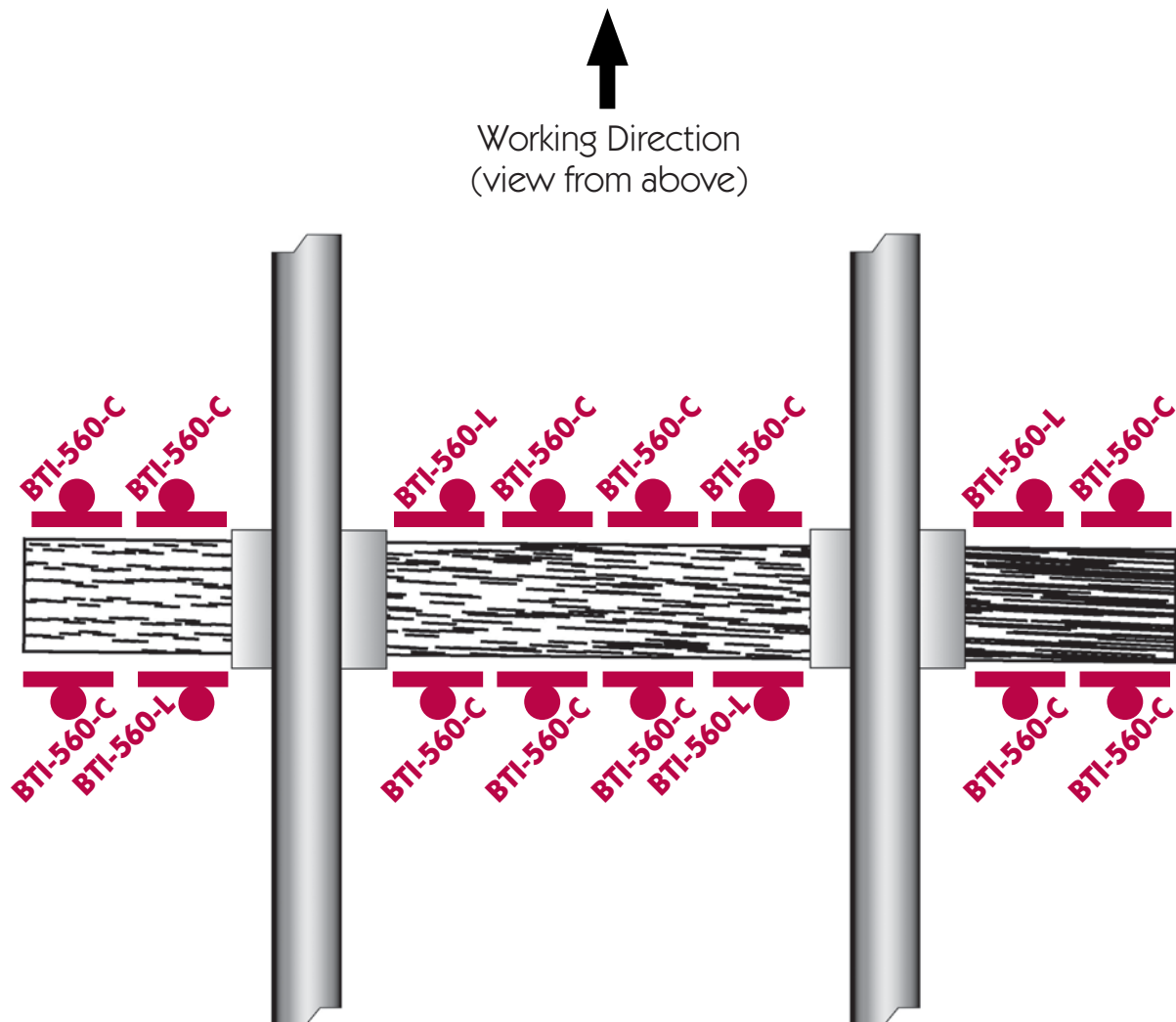

Ballast Tools Incorporated  
34 Goodwin Drive  
Crystal City, MO 63019 USA  
636-937-3326  
FAX 636-937-3386



# BTI Layout Fits Plasser Production Series 32 Tool Models - 2X Machine

Complete Plasser Tamper  
32 tool set: Standard Layout  
16 - BTI-560-C, 8 - 560-L

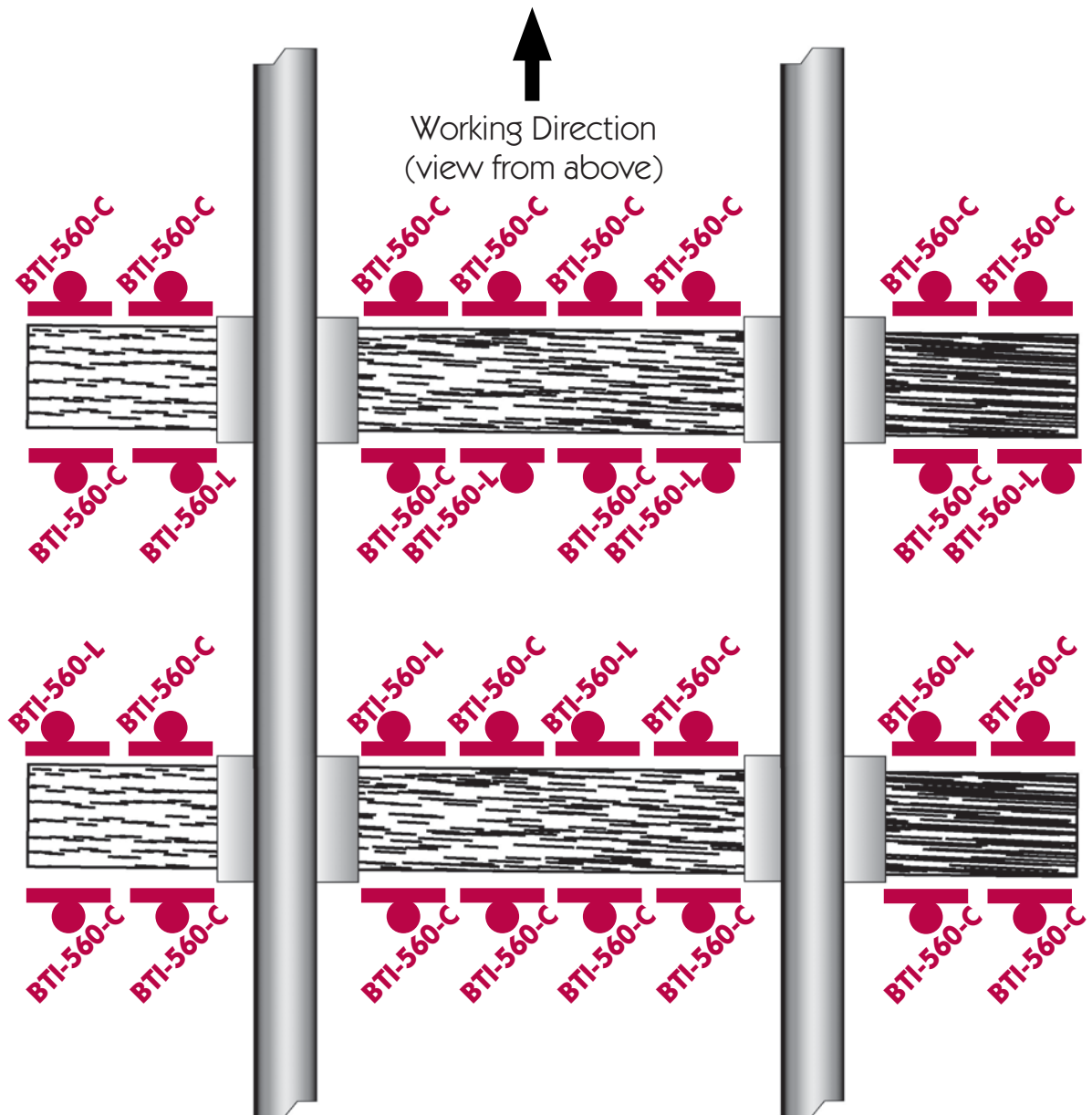

Ballast Tools Incorporated  
34 Goodwin Drive  
Crystal City, MO 63019 USA  
636-937-3326  
FAX 636-937-3386



# BTI Layout Fits Plasser Production Series 32 Tool Models - 2X Machine

Complete Plasser Tamper  
Optional Layout #1  
32 tool set: 32 - BTI-560-C

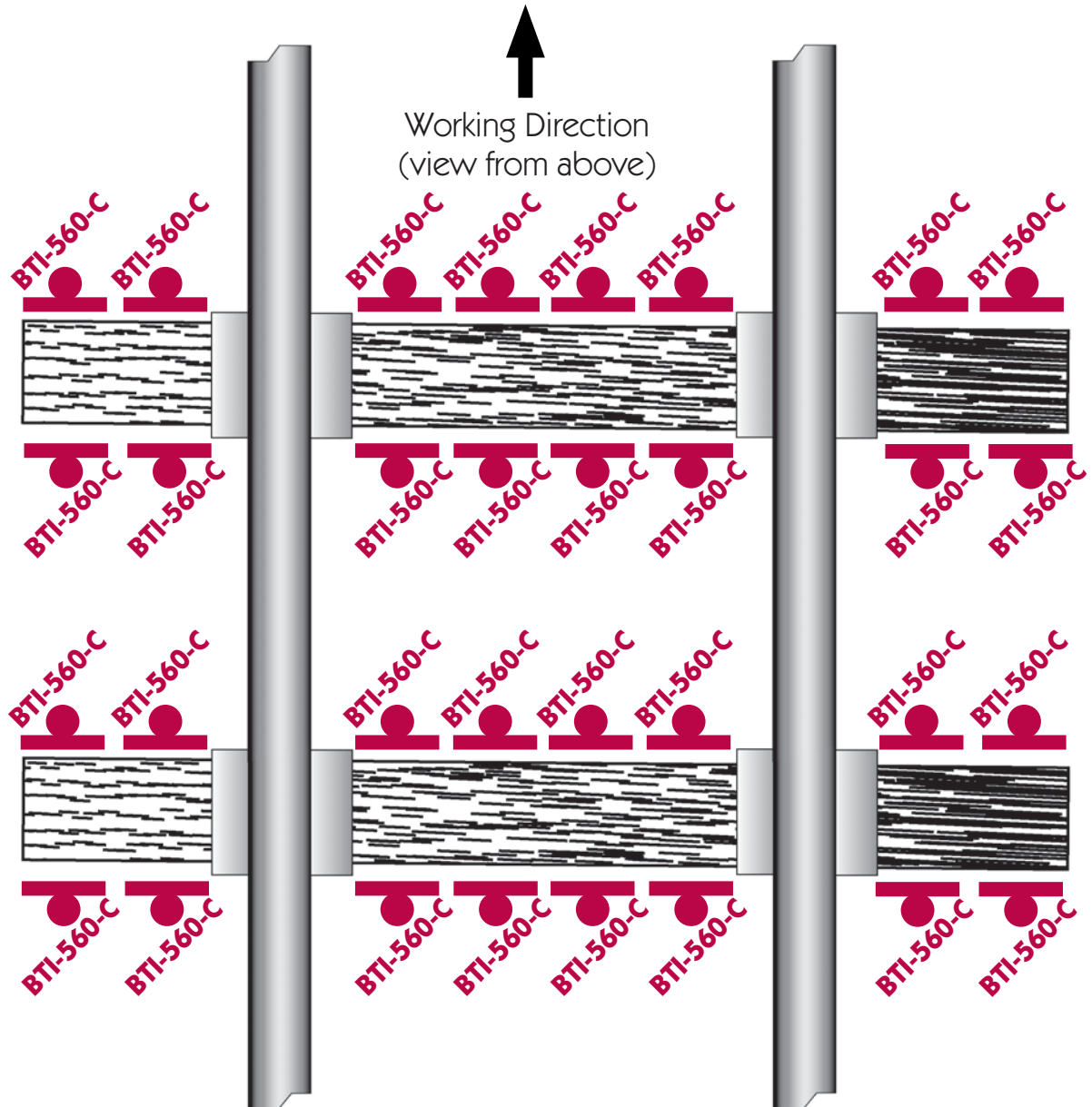

Ballast Tools Incorporated  
34 Goodwin Drive  
Crystal City, MO 63019 USA  
636-937-3326  
FAX 636-937-3386





## BTI Layout Fits Plasser Production Series 48 Tool Models - 3X Machine

Complete Plasser Tamper

48 tool set: Standard Layout

32 - BTI-560-C, 16 - BTI-560-L or LN as required

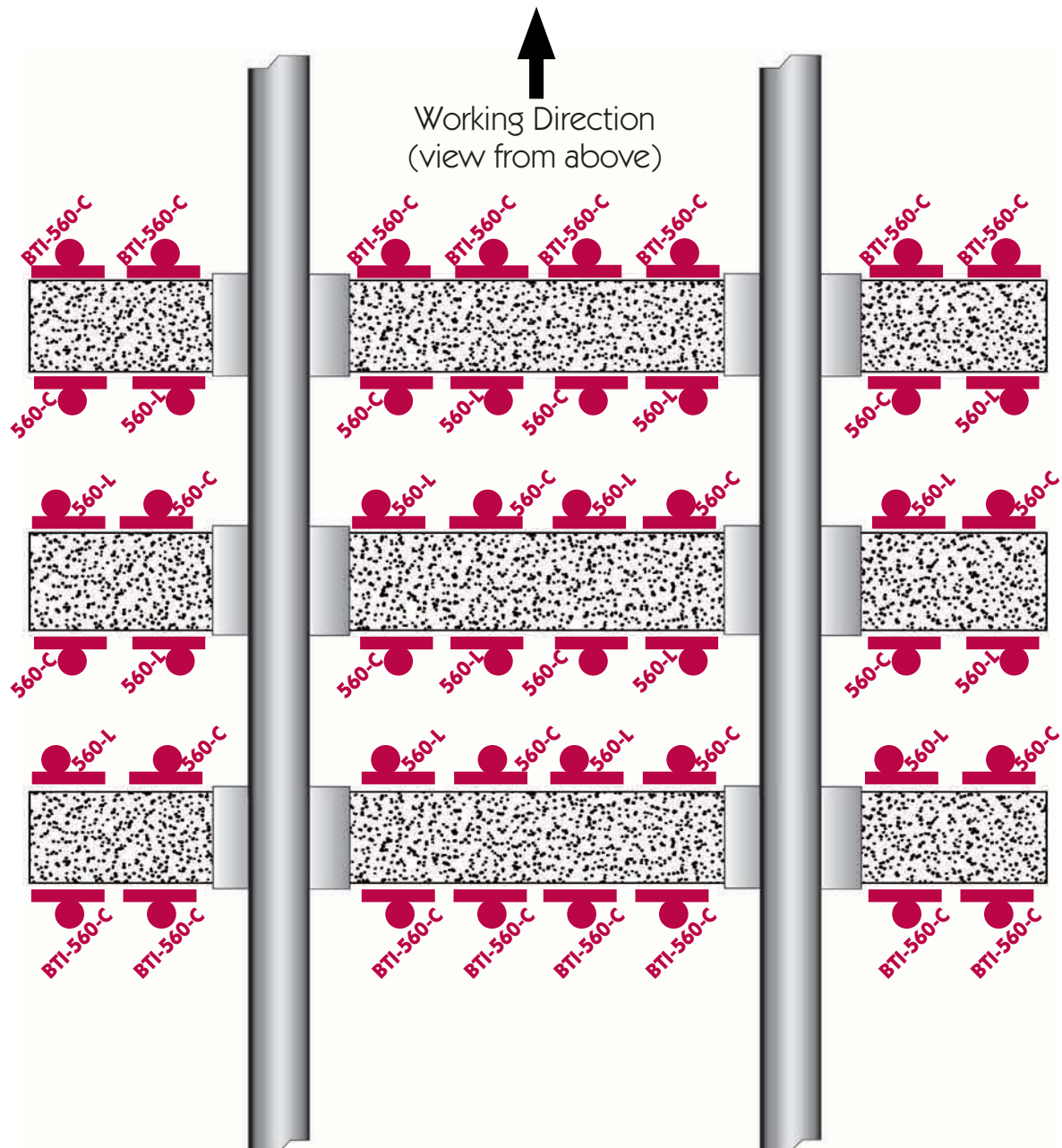

Ballast Tools Incorporated  
34 Goodwin Drive  
Crystal City, MO 63019 USA  
636-937-3326  
FAX 636-937-3386



# BTI-560-C

BTI Carbide Xtreme Tip Cylinder  
Tamping Tool (Center) \* Fits Plasser  
Tamper w/Cylindrical Tool Holder

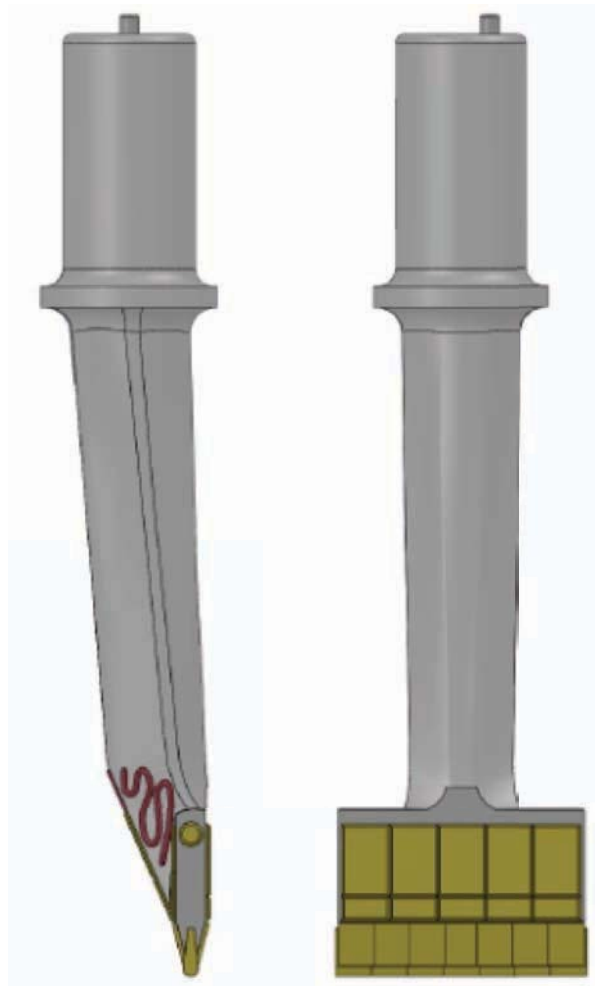

## SPECIFICATIONS:

Length: 19.64 in. 499 mm.  
Width: 5.25 in. 133 mm.  
Weight: 28.2 lb. 13 kg.  
OEM #: CU307620FRI, CU308820FR1,  
WN300N1Z705001FRI, CU307620FRI CU30 8820FR1,

Ballast Tools Incorporated  
34 Goodwin Drive  
Crystal City, MO 63019 USA  
636-937-3326  
FAX 636-937-3386



# BTI-560-L

BTI Carbide Xtreme Tip Switch  
Tamping Tool (left) "New" Cylinder  
Style Tools \* Fits Plasser Tamper  
w/Cylindrical Tool Holder

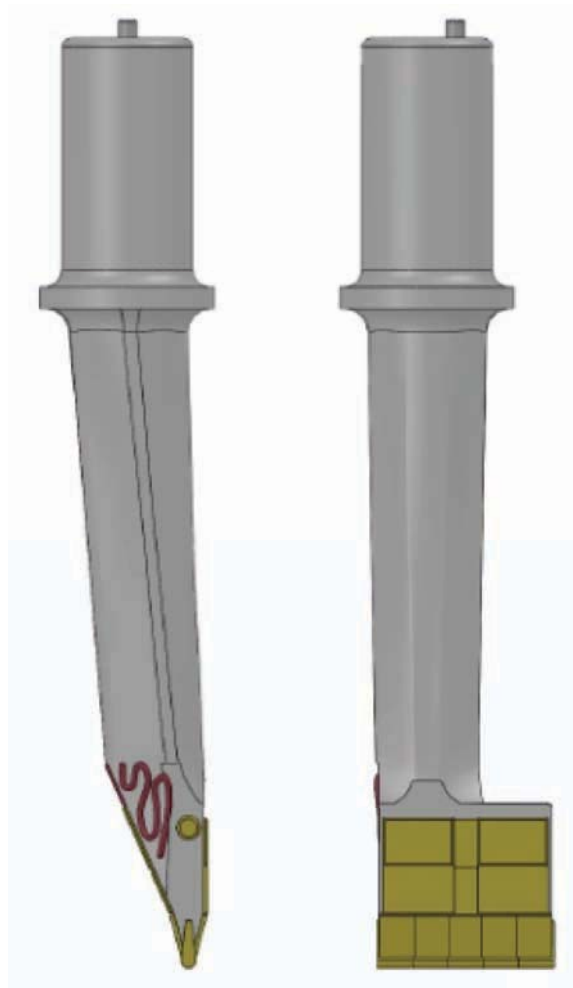

## SPECIFICATIONS:

Length: 19.64 in. 499 mm.  
Width: 3.75 in. 95 mm.  
Weight: 28.3 lb. 13 kg.  
OEM #: CU307620FRIII, WN300N12705001FRIII,  
CU308820FRIII,

Ballast Tools Incorporated  
34 Goodwin Drive  
Crystal City, MO 63019 USA  
636-937-3326  
FAX 636-937-3386



## BTI-560-LN

BTI Carbide Xtreme Tip Cylinder  
Tamping Tool (Left Narrow) \* Fits  
Plasser Tamper w/Cylindrical Tool  
Holder

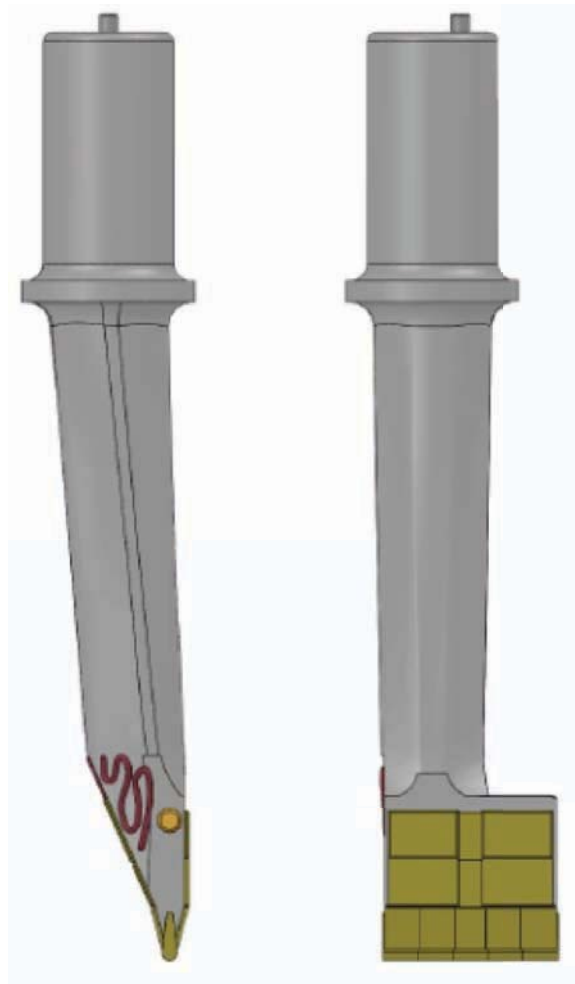

### SPECIFICATIONS:

Length: 19.64 in. 499 mm.  
Width: 3.74 in. 95 mm.  
Weight: 28.3 lb. 13 kg.  
OEM #: CU307620FRV, WN300N1Z705001FRV,  
CU308820FRV,

Ballast Tools Incorporated  
34 Goodwin Drive  
Crystal City, MO 63019 USA  
636-937-3326  
FAX 636-937-3386



# BTI Layout Fits Plasser Production Series Models - 09/32/4S

Complete Plasser Tamper  
32 tool set: 32 - BTI-585

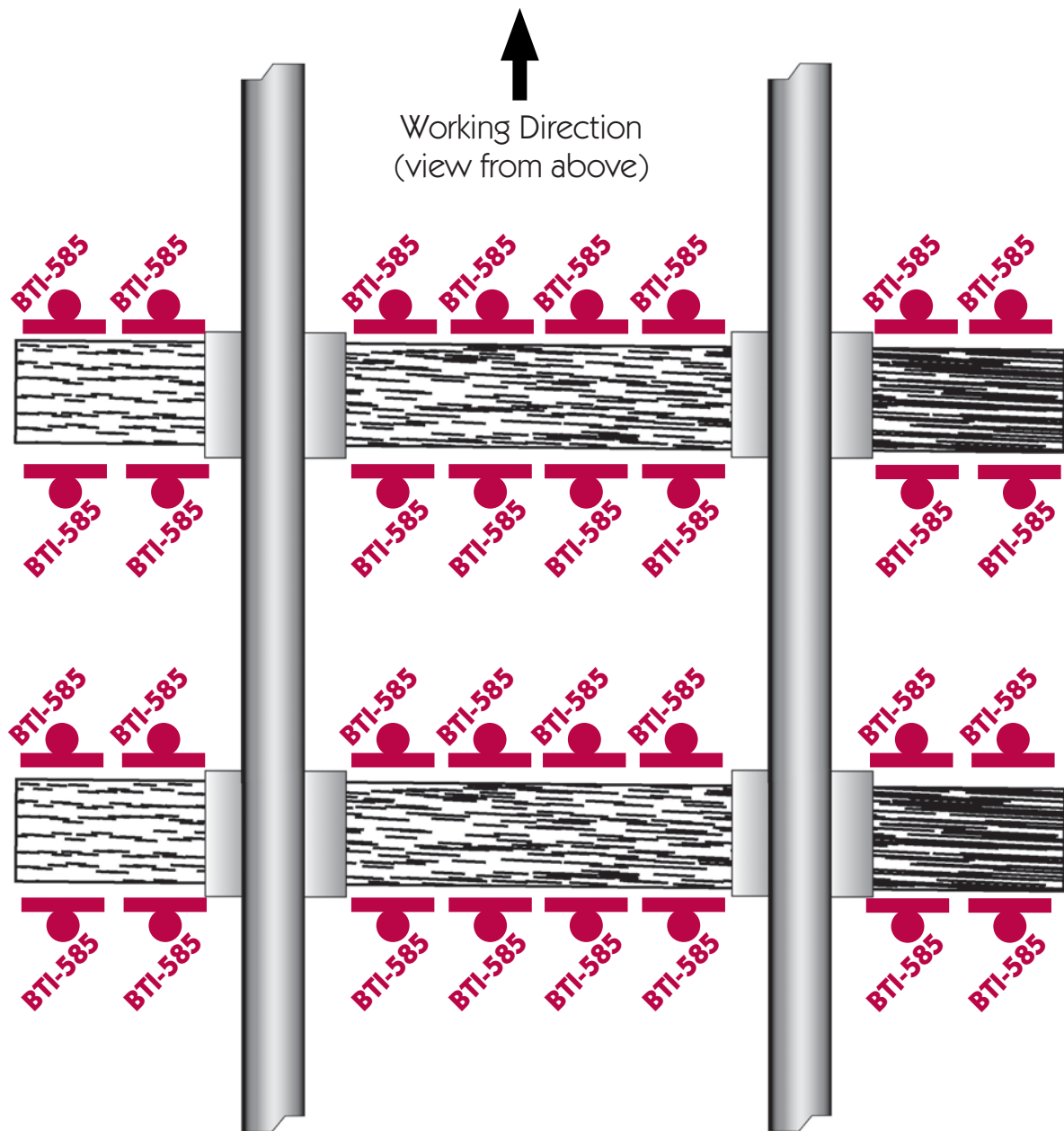

Ballast Tools Incorporated  
34 Goodwin Drive  
Crystal City, MO 63019 USA  
636-937-3326  
FAX 636-937-3386



# BTI-575

BTI Carbide Xtreme Tip Switch Tamper  
Tool \* Fits Plasser Switch Tamper  
W/Tapered Tool Holder

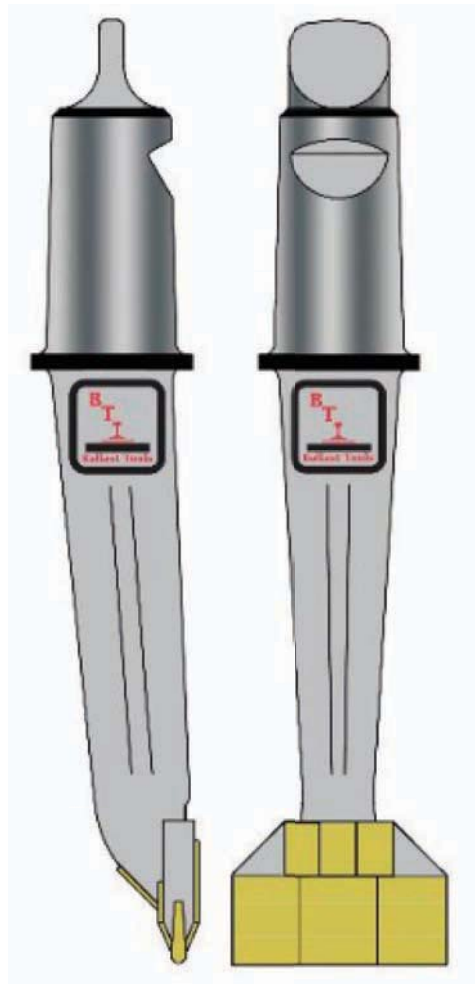

## SPECIFICATIONS:

Length: 23.23 in. 590 mm.  
Width: 5.25 in. 133 mm.  
Weight: 35.5 lb. 16 kg.  
OEM #: U211205UF, CU306820BEFRI,

Ballast Tools Incorporated  
34 Goodwin Drive  
Crystal City, MO 63019 USA  
636-937-3326  
FAX 636-937-3386





# BTI-576

BTI Carbide Xtreme Tip Switch Tamper  
Tool \* Plasser Switch Tamper  
W/Tapered Tool Holder

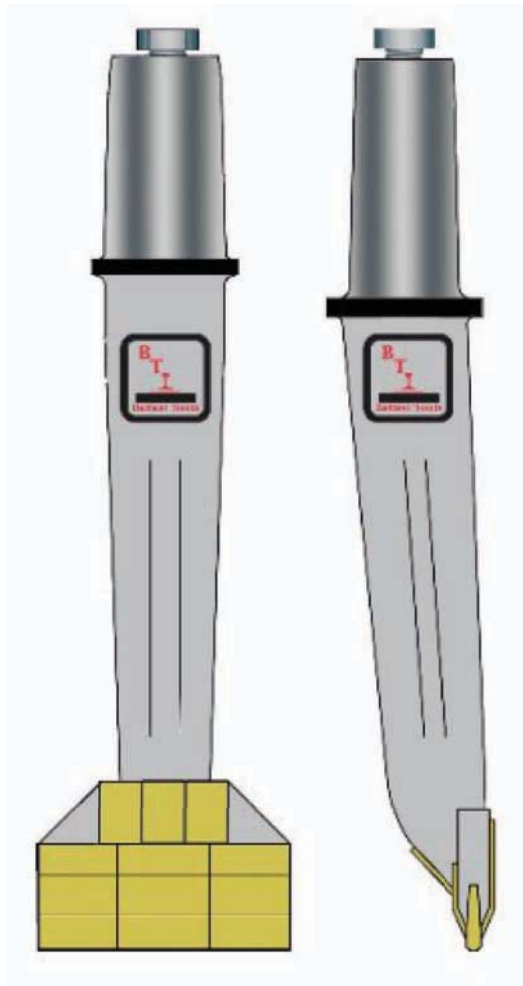

## SPECIFICATIONS:

Length: 18.90 in. 480 mm.  
Width: 5.30 in. 135 mm.  
Weight: 23.0 lb. 10 kg.  
OEM #: CU3045201, CU30421FR1, CU30421FRI,  
CU304520FR1,

Ballast Tools Incorporated  
34 Goodwin Drive  
Crystal City, MO 63019 USA  
636-937-3326  
FAX 636-937-3386



**BTI-500002**

BTI ToolJack Tamping Tool Remover Kit \* Fits  
BTI Tamping Tools - BTI-215, BTI-515, BTI-535  
Series



**SPECIFICATIONS:**

Length: 32 Inches (813 MM)  
Width: 10 Inches (254 MM)  
Height: 12 Inches (305 MM)  
Weight: 60 lbs. (27 kg)  
OEM #: N/A

Ballast Tools Incorporated  
34 Goodwin Drive  
Crystal City, MO 63019 USA  
636-937-3326  
FAX 636-937-3386



**BTI-500001**

BTI ToolJack Tamping Tool Remover \* Fits BTI  
Tamping Tools - BTI-215, BTI-515, BTI-535  
Series



**SPECIFICATIONS:**

O.E.M#: n/a

Ballast Tools Incorporated  
34 Goodwin Drive  
Crystal City, MO 63019 USA  
636-937-3326  
FAX 636-937-3386



**BTI-500010**

BTI ToolJack Broken Tool Remover Kit \* Fits BTI  
ToolJack Tool Remover (Requires BTI-500001)

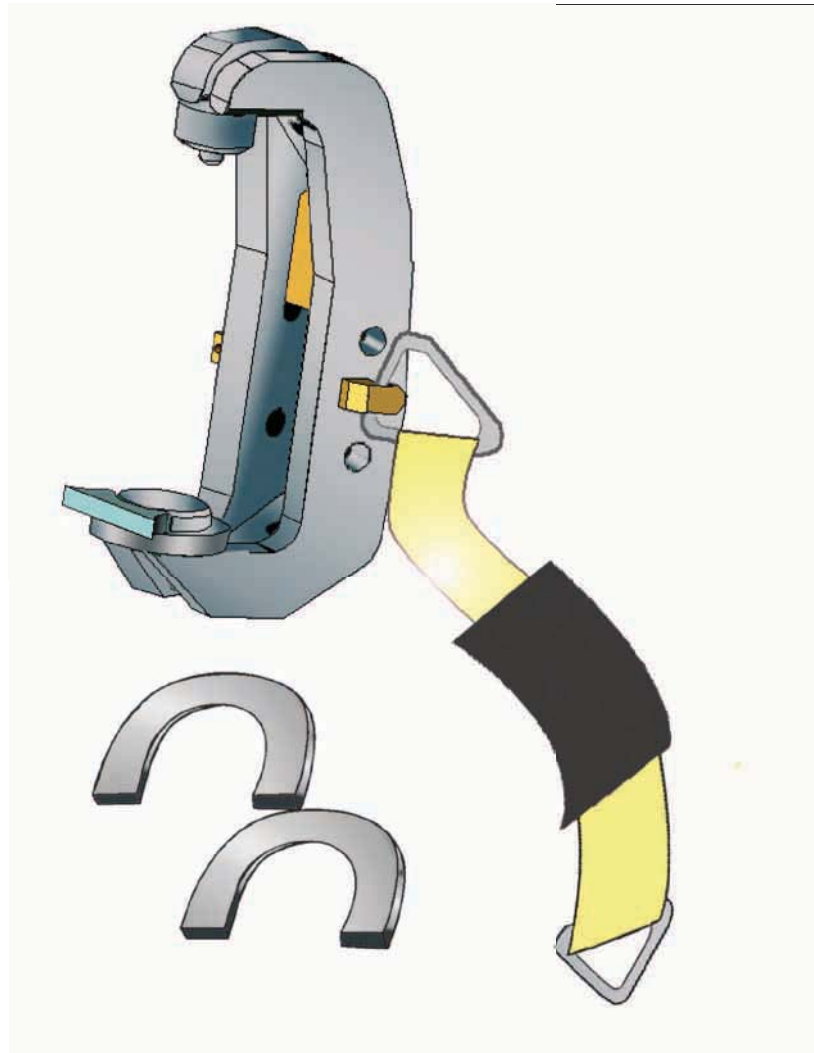

**SPECIFICATIONS:**

Length: 6.5 Inches (163 MM)  
Width: 5 Inches (120 MM)  
Height: 14.5 Inches (363 MM)  
Weight: 31.5 lbs. (14 kg)  
OEM #: n/a

Ballast Tools Incorporated  
34 Goodwin Drive  
Crystal City, MO 63019 USA  
636-937-3326  
FAX 636-937-3386

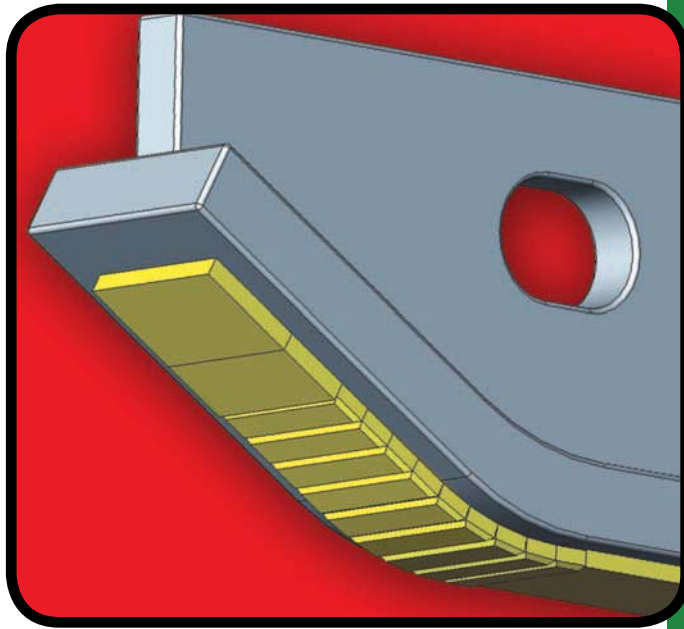

## Ballast Regulators

Kershaw

Knox Kershaw

Nordco



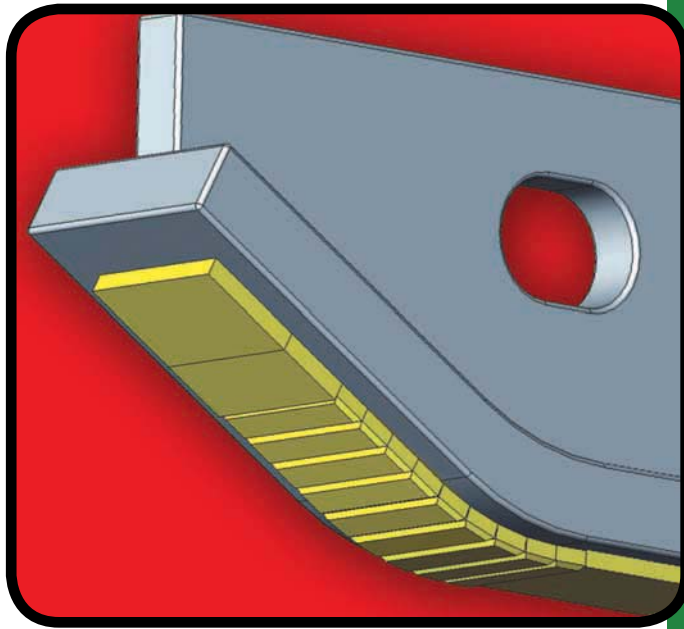

**Kershaw**  
Ballast Regulators







# Standard OEM Layout Fits Kershaw 26 Ballast Regulator

## BTI PART IDENTIFICATIONS:

- A** Solid Carbide covered skid plate  
BTI-750-1
- B** Steel alloy, bolt-on skid mounting plate  
BTI-750-M
- C** TuffCarb™ Carbide  
Outboard front plow blades  
BTI-740MAX
- D** TuffCarb™ Carbide  
Inside front plow blades  
BTI-730MAX
- E** Toe-line template  
BTI-170981
- F** Toe-line plow  
BTI-170991
- G** Solid Carbide Covered  
Outboard "Z-bar"  
BTI-720
- H** Solid Carbide Covered  
Inboard "Z-bar" 13 Inches  
BTI-700
- I** Solid Carbide Covered  
Inboard "Z-bar" 13.5 Inches  
BTI-710
- J** Wear Resistant Broom Baffles  
BTI-742 (right)
- K** BTI-741 (left)
- L** Ballastik Broom Elements  
BTI-199138
- M** One-Piece Broom Clamp  
BTI-198845

View From  
Above

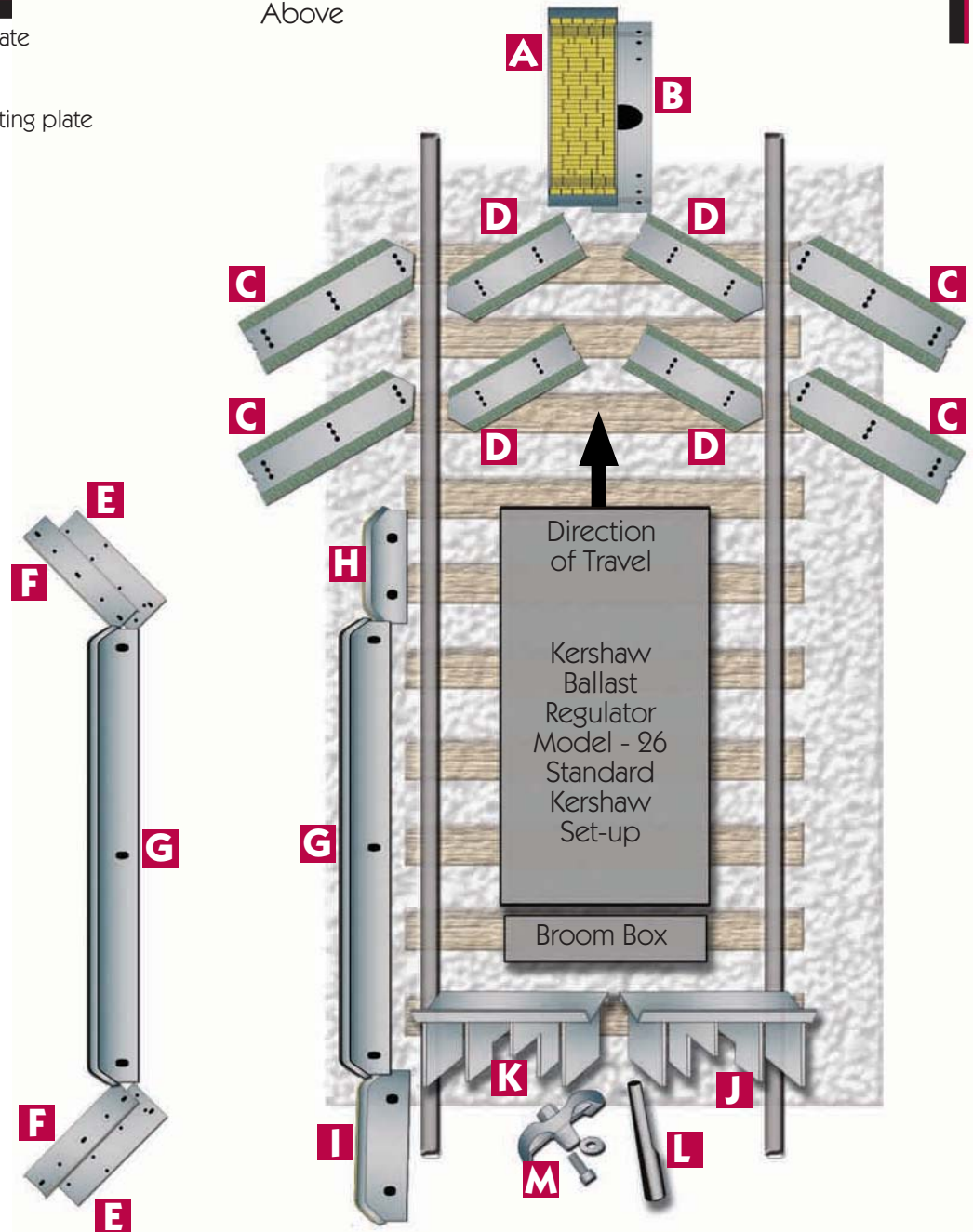

Ballast Tools Incorporated  
34 Goodwin Drive  
Crystal City, MO 63019 USA  
636-937-3326  
FAX 636-937-3386





# BTI Layout Fits Kershaw 26 Ballast Regulator

## BTI PART IDENTIFICATIONS:

- A** Solid Carbide covered skid plate  
BTI-750-1
- B** Steel alloy, bolt-on skid mounting plate  
BTI-750-M
- C** TuffCarb™ Carbide  
Outboard front plow blades  
BTI-740MAX
- D** TuffCarb™ Carbide  
Inside front plow blades  
BTI-730MAX
- E** Toe-line template  
BTI-170981
- F** Toe-line plow  
BTI-170991
- G** Solid Carbide Covered  
Outboard "Z-bar"  
BTI-720
- H** Solid Carbide Covered  
Inboard "Z-bar"  
BTI-727
- I** Wear Resistant Broom Baffles  
BTI-742 (right)
- J** BTI-741 (left)
- K** Ballastik Broom Elements  
BTI-199138
- L** One-Piece Broom Clamp  
BTI-198845

View From  
Above

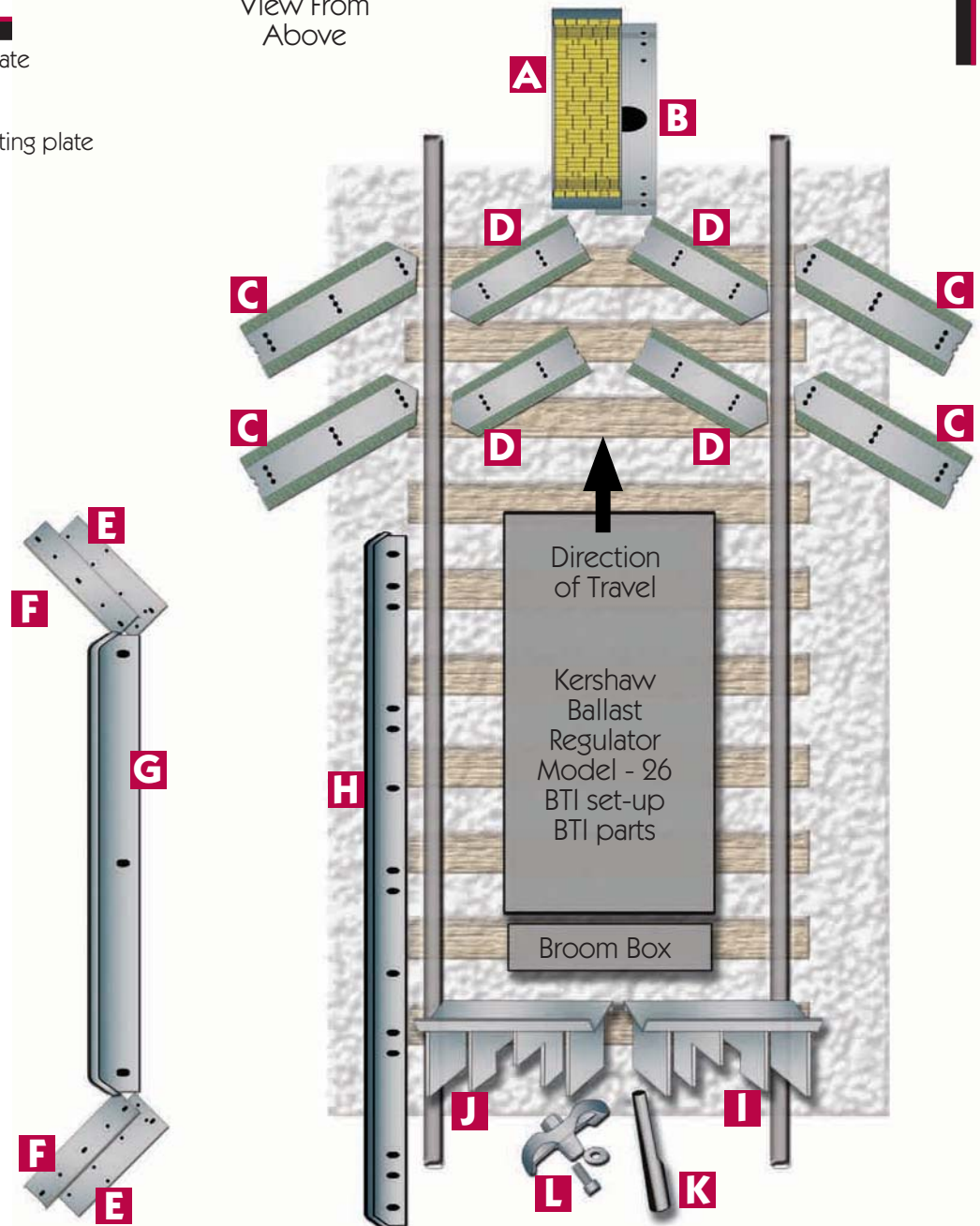

Ballast Tools Incorporated  
34 Goodwin Drive  
Crystal City, MO 63019 USA  
636-937-3326  
FAX 636-937-3386



# BTI Layout Fits Kershaw 46-1 Ballast Regulator

## BTI PART IDENTIFICATIONS:

- A** Solid Carbide covered skid plate  
BTI-750-1
- B** Steel alloy, bolt-on skid mounting plate  
BTI-750-M
- C** TuffCarb™ Carbide  
Outboard front plow blades  
BTI-740MAX
- D** TuffCarb™ Carbide  
Inside front plow blades  
BTI-730MAX
- E** TuffCarb™ Carbide  
Inside front grader blades  
BTI-171031
- F** Solid Carbide Covered  
Inboard "Z-bar"  
BTI-725
- G** Solid Carbide Covered  
Outboard "Z-bar"  
BTI-715
- H** Wear Resistant Broom Baffles  
BTI-742 (right)
- I** BTI-741 (left)
- J** Ballastik Broom Elements  
BTI-199138
- K** One-Piece Broom Clamp  
BTI-198845

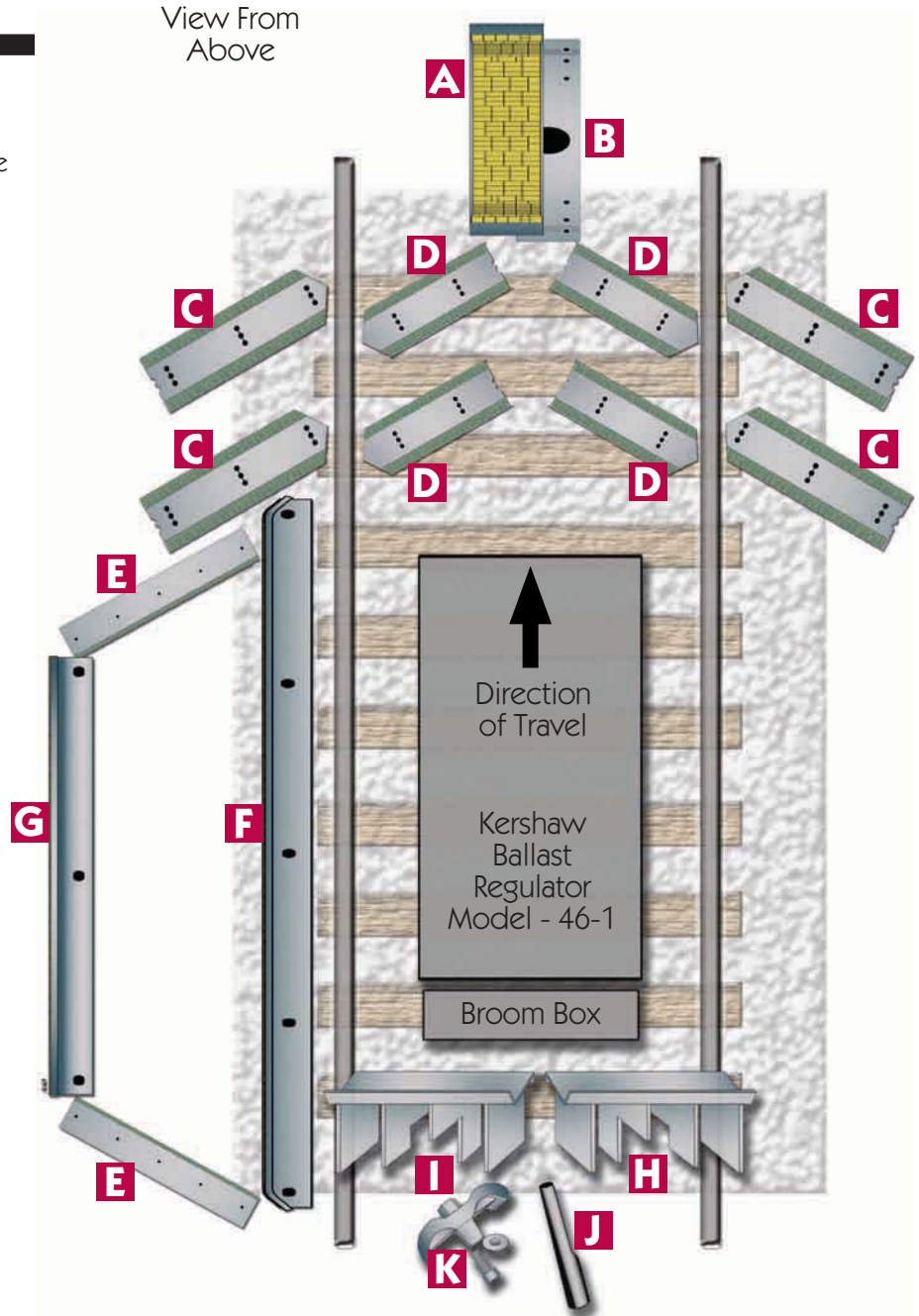

Ballast Tools Incorporated  
34 Goodwin Drive  
Crystal City, MO 63019 USA  
636-937-3326  
FAX 636-937-3386



# BTI Layout Fits Kershaw 46-2 Ballast Regulator

## BTI PART IDENTIFICATIONS:

- A** Solid Carbide covered skid plate  
BTI-750-1
- B** Steel alloy, bolt-on skid mounting plate  
BTI-750-M
- C** TuffCarb™ Carbide  
Outboard front plow blades  
BTI-740MAX
- D** TuffCarb™ Carbide  
Inside front plow blades  
BTI-730MAX
- E** TuffCarb™ Carbide  
Inside front grader blades  
BTI-171031
- F** Solid Carbide Covered  
Inboard "Z-bar"  
BTI-729
- G** Solid Carbide Covered  
Outboard "Z-bar"  
BTI-728
- H** Wear Resistant Broom Baffles  
BTI-742 (right)
- I** BTI-741 (left)
- J** Ballastik Broom Elements  
BTI-199138
- K** One-Piece Broom Clamp  
BTI-198845

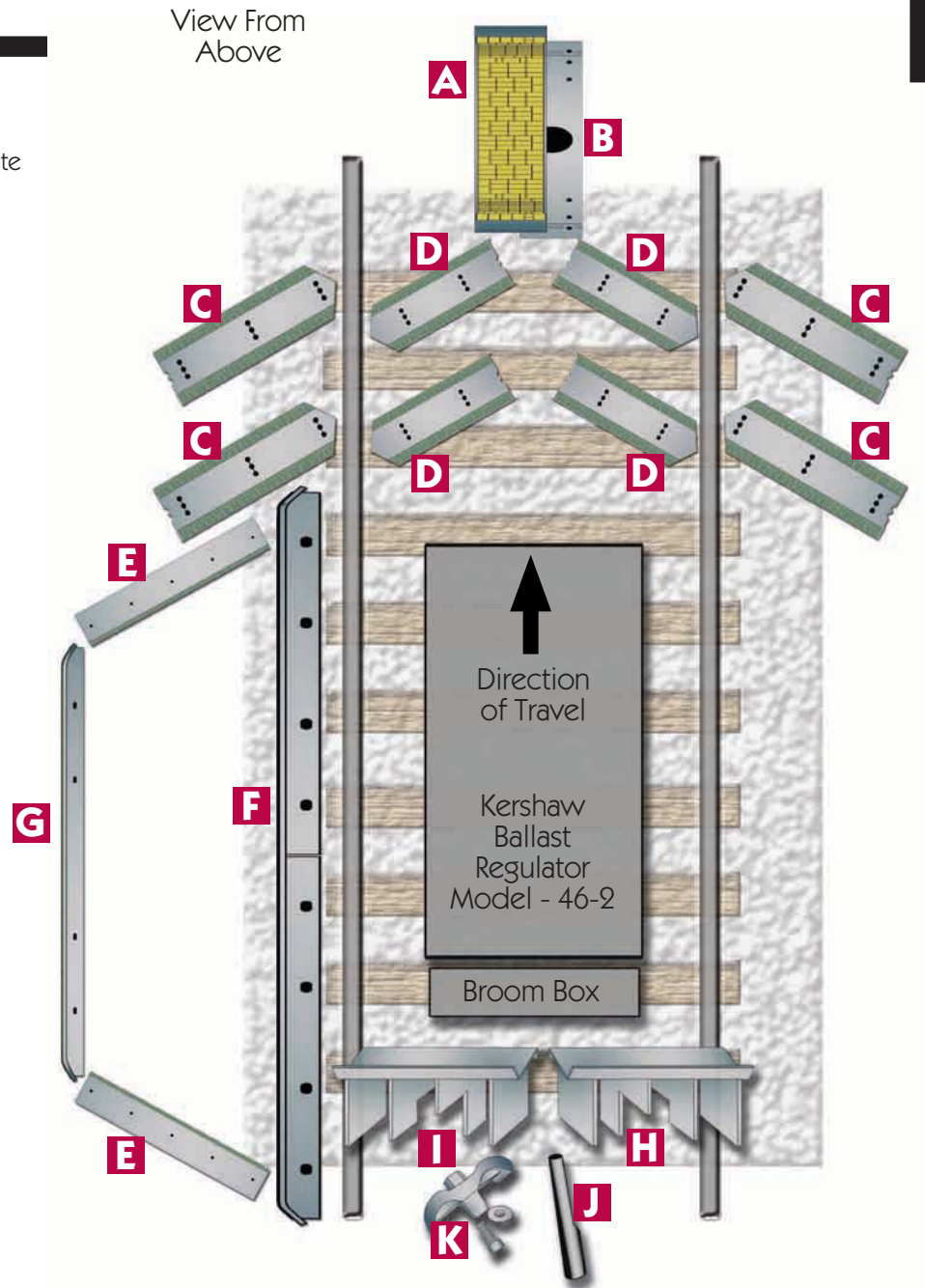

Ballast Tools Incorporated  
34 Goodwin Drive  
Crystal City, MO 63019 USA  
636-937-3326  
FAX 636-937-3386





# BTI Layout Fits Kershaw 46-5 Ballast Regulator

## BTI PART IDENTIFICATIONS:

- A** Solid Carbide covered skid plate  
BTI-750-1
- B** Steel alloy, bolt-on skid mounting plate  
BTI-750-M
- C** TuffCarb™ Carbide  
Outboard front plow blades  
BTI-740MAX
- D** TuffCarb™ Carbide  
Inside front plow blades  
BTI-730MAX
- E** TuffCarb™ Carbide  
Inside front grader blades  
BTI-171031
- F** Solid Carbide Covered  
Inboard "Z-bar"  
BTI-732
- G** Solid Carbide Covered  
Outboard "Z-bar"  
BTI-731
- H** Wear Resistant Broom Baffles  
BTI-742 (right)
- I** BTI-741 (left)
- J** Ballastik Broom Elements  
BTI-199138
- K** One-Piece Broom Clamp  
BTI-198845

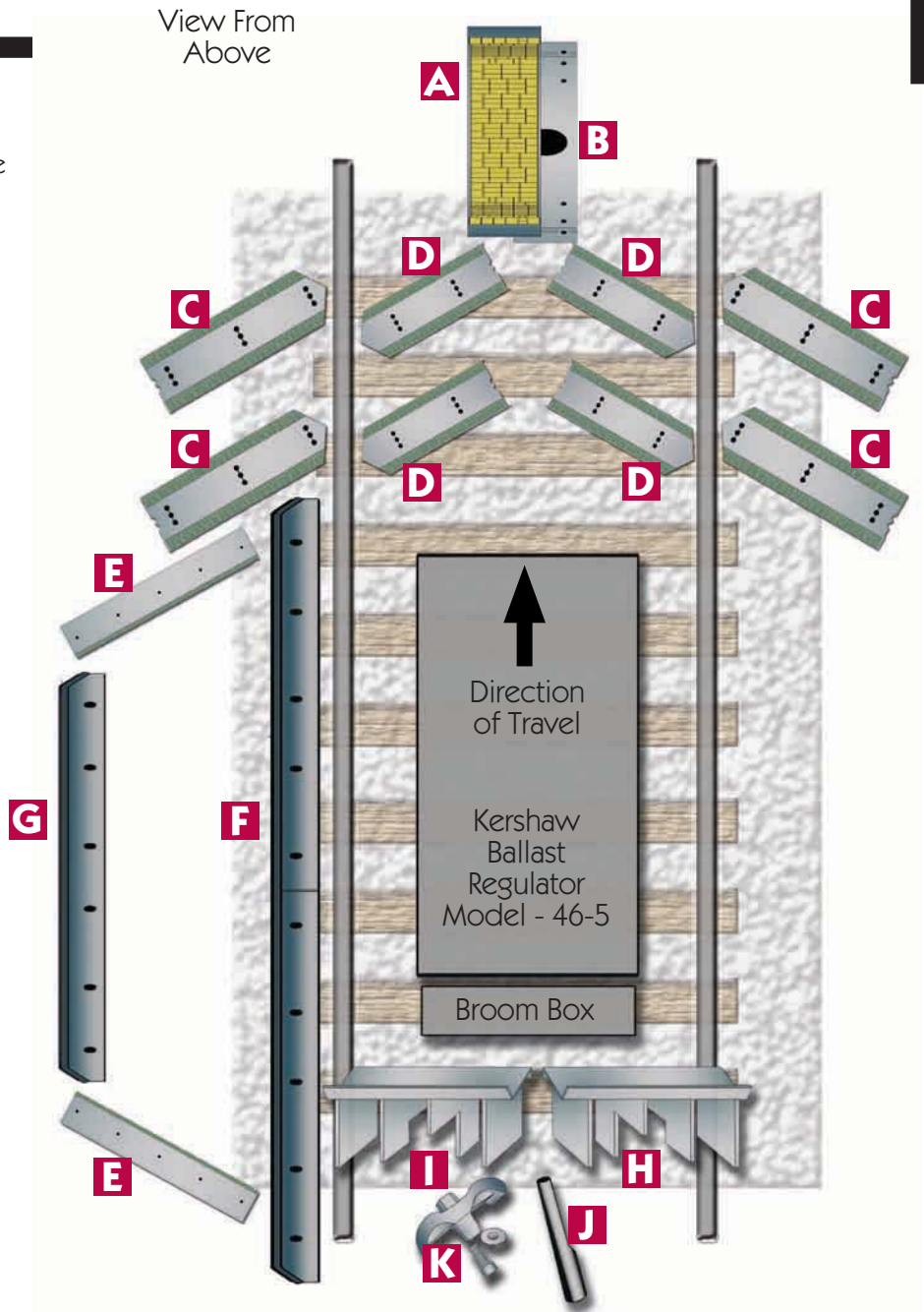

Ballast Tools Incorporated  
34 Goodwin Drive  
Crystal City, MO 63019 USA  
636-937-3326  
FAX 636-937-3386



# BTI Layout Fits Kershaw K-46-6-2 Articulating Wing Ballast Regulator

## BTI PART IDENTIFICATIONS:

- A** Solid Carbide covered skid plate  
BTI-750-1
- B** Steel alloy, bolt-on skid mounting plate  
BTI-750-M
- C** TuffCarb™ Carbide  
Outboard front plow blades  
BTI-740MAX
- D** TuffCarb™ Carbide  
Inside front plow blades  
BTI-730MAX
- E** TuffCarb™ Carbide  
Inside front grader blades  
BTI-200526
- F** TuffCarb™ Carbide  
Outside grader blades  
BTI-200540
- G** TuffCarb™ Carbide  
Outside grader blades  
BTI-200535
- H** Solid Carbide Covered  
Inboard "Z-bar"  
BTI-729
- I** Solid Carbide Covered  
Outboard "Z-bar"  
BTI-728
- J** Wear Resistant Broom Baffles  
BTI-742 (right)
- K** BTI-741 (left)
- L** Ballastik Broom Elements  
BTI-199138
- M** One-Piece Broom Clamp  
BTI-198845

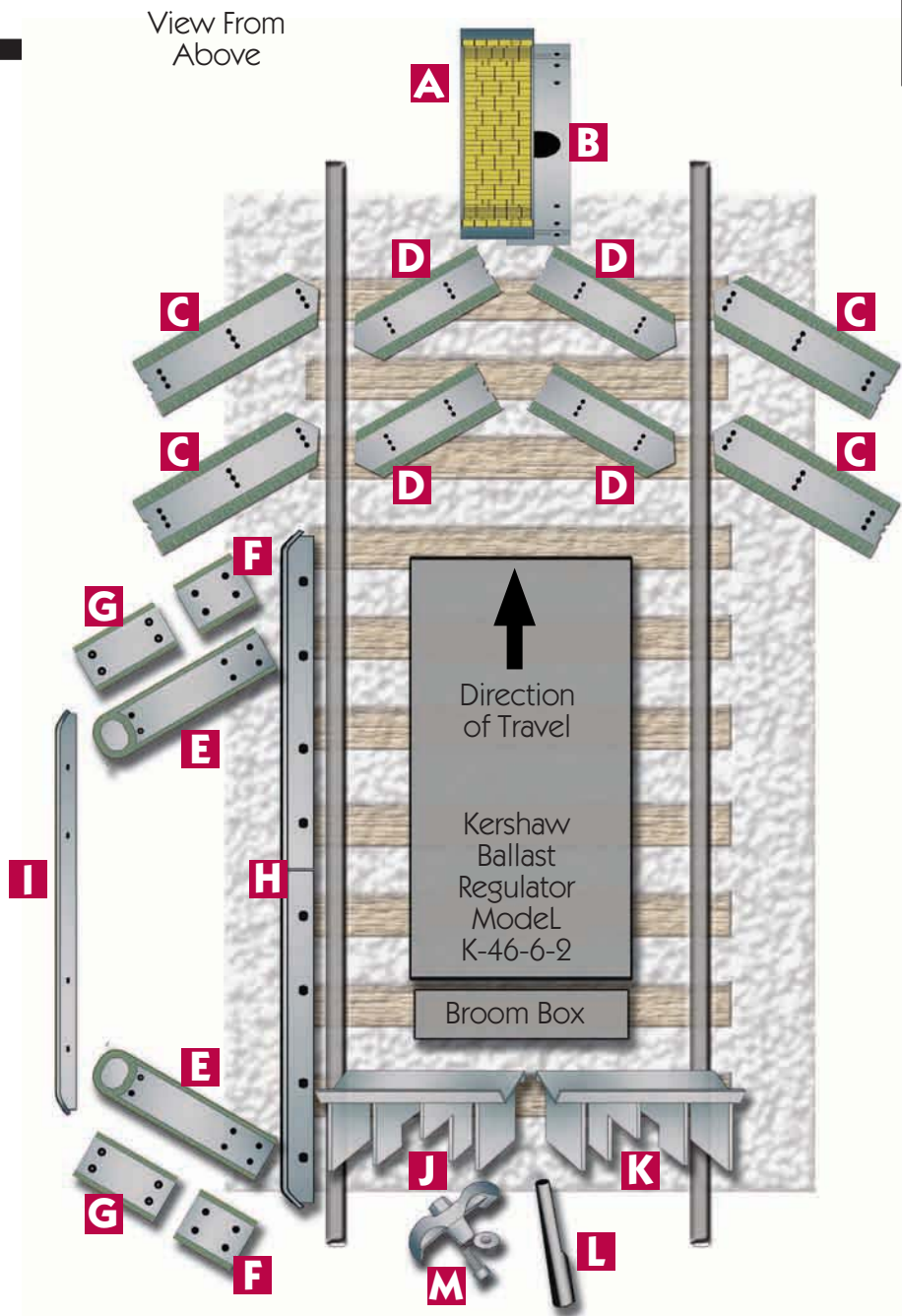

Ballast Tools Incorporated  
34 Goodwin Drive  
Crystal City, MO 63019 USA  
636-937-3326  
FAX 636-937-3386



## BTI Plow Blade Layout Fits Kershaw 26, 46, Fits Knox Kershaw 800 & 900 Series Ballast Regulator

BTI Plow Blades - Outboard (field) and  
Inboard (gauge) fits Kershaw Ballast Regulator  
Models 26, 46 fits Knox Kershaw Models 800  
and 900 Series

### WOOD TIES

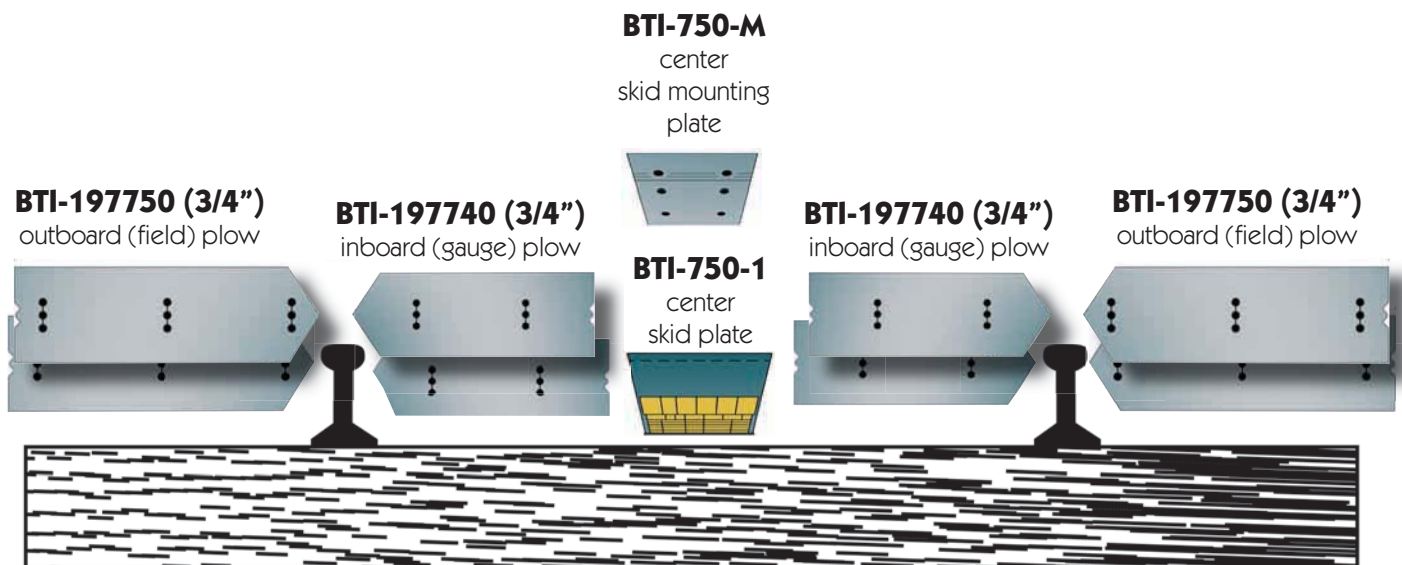

Ballast Tools Incorporated  
34 Goodwin Drive  
Crystal City, MO 63019 USA  
636-937-3326  
FAX 636-937-3386



# BTI Plow Blade Layout Fits Kershaw 26, 46, Fits Knox Kershaw 800 & 900 Series Ballast Regulator

BTI Plow Blades - Outboard (field) and  
Inboard (gauge) - (concrete ties) fits Kershaw  
Ballast Regulator Models 26, 46, fits  
Knox-Kershaw Ballast Models 800 and  
900 Series

## CONCRETE TIES

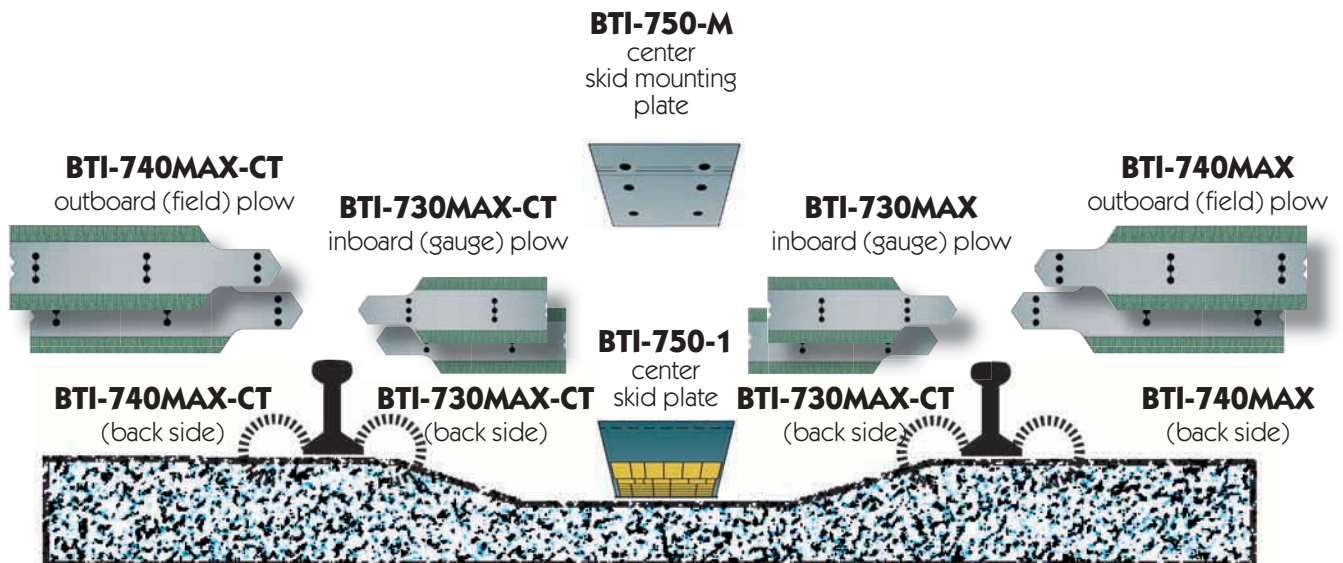

Ballast Tools Incorporated  
34 Goodwin Drive  
Crystal City, MO 63019 USA  
636-937-3326  
FAX 636-937-3386





# BTI Plow Blade Layout Fits Knox Kershaw KBR-875, KBR-900 Ballast Regulator

BTI Plow Blades - Outboards (field) and  
Inboard (gauge) fits Knox Kershaw Models  
KBR-875, and KBR-900 Ballast Regulator

## WOOD TIES

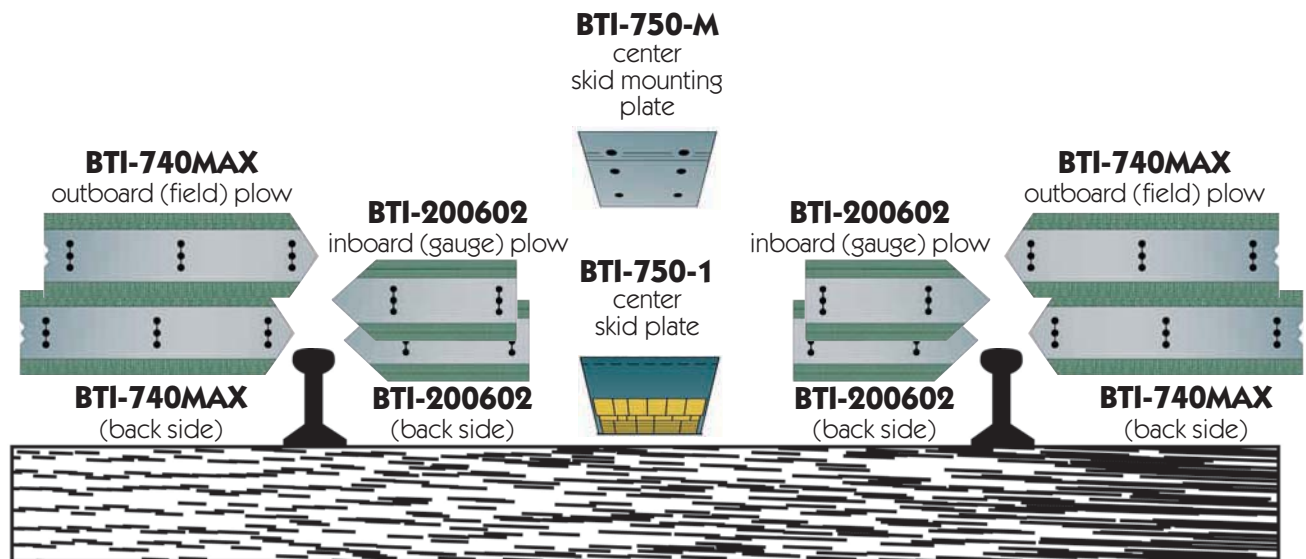

Ballast Tools Incorporated  
34 Goodwin Drive  
Crystal City, MO 63019 USA  
636-937-3326  
FAX 636-937-3386



# BTI Plow Blade Layout Fits Knox Kershaw KBR-850 Ballast Regulator

BTI Plow Blades - Outboards (field) and  
Inboard (gauge) fits Knox Kershaw  
Model KBR-850 Ballast Regulator

## WOOD TIES

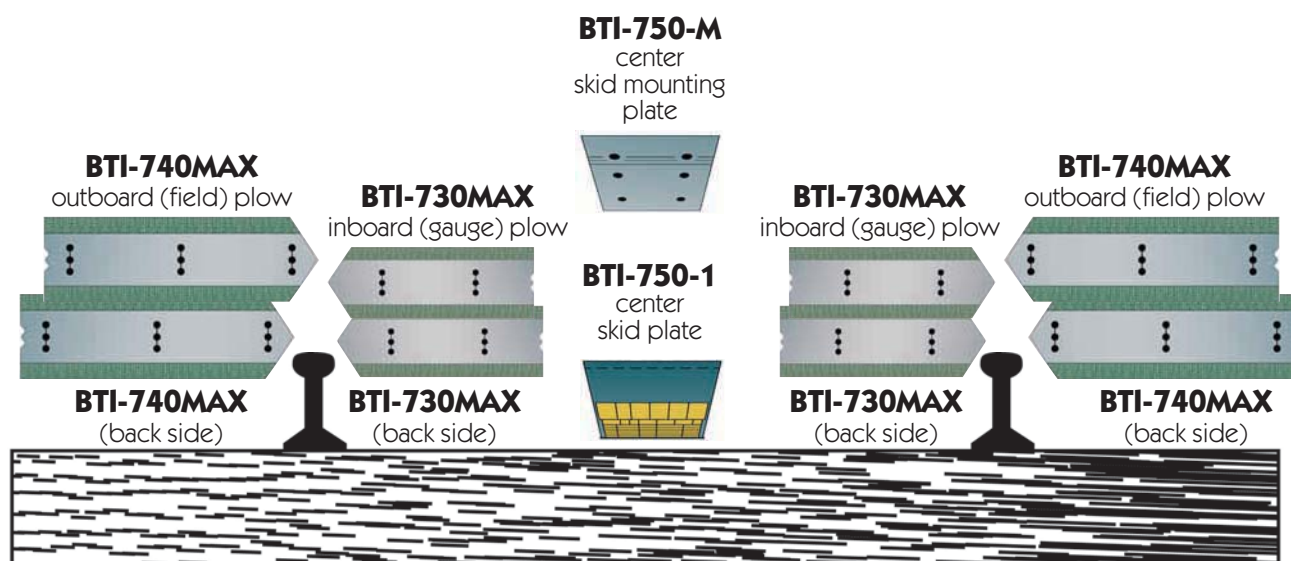

Ballast Tools Incorporated  
34 Goodwin Drive  
Crystal City, MO 63019 USA  
636-937-3326  
FAX 636-937-3386



## BTI-720

BTI Carbide Z Bar Outboard \* Fits  
Kershaw Ballast Regulator Model 26

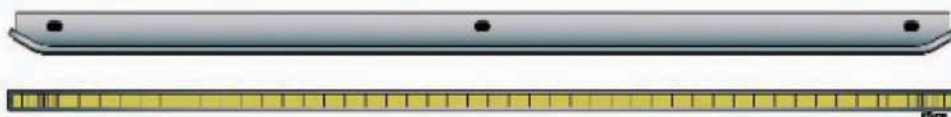

### SPECIFICATIONS:

Height:	3.00 in.	76 mm.
Length:	68.63 in.	1743 mm.
Width:	1.50 in.	38 mm.
Weight:	43.0 lb.	20 kg.
OEM #:	207964, 581796, 740252, 207964C, 207961C,	

Ballast Tools Incorporated  
34 Goodwin Drive  
Crystal City, MO 63019 USA  
636-937-3326  
FAX 636-937-3386



# BTI-727

BTI Carbide Z Bar Inboard \* Fits  
Kershaw Ballast Regulator Model 26



## SPECIFICATIONS:

Length:	135.13 in.	3432 mm.
Height:	3.00 in.	76 mm.
Width:	1.50 in.	38 mm.
Weight:	83.0 lb.	38 kg.
OEM #:	207960, 207961, 207964, 740254, 702667,	

Ballast Tools Incorporated  
34 Goodwin Drive  
Crystal City, MO 63019 USA  
636-937-3326  
FAX 636-937-3386



## BTI-728

BTI Carbide Z Bar Outboard \* Fits  
Kershaw Ballast Regulator Model 46-2,  
46-6, K46-6-2

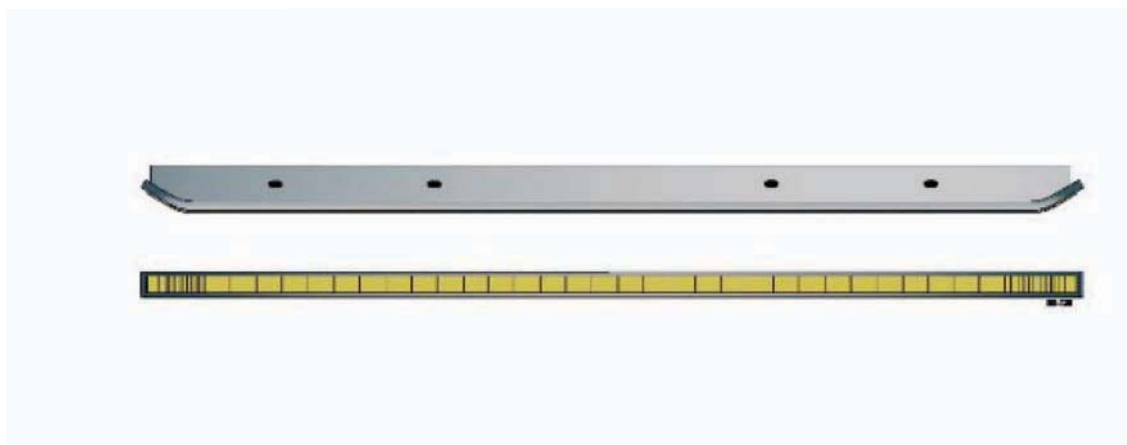

### SPECIFICATIONS:

Height:	3.00 in.	76 mm.
Length:	54.00 in.	1372 mm.
Width:	1.50 in.	38 mm.
Weight:	33.5 lb.	15 kg.
OEM #:	223418, 740255, 20023584,	

Ballast Tools Incorporated  
34 Goodwin Drive  
Crystal City, MO 63019 USA  
636-937-3326  
FAX 636-937-3386



## BTI-729

BTI Carbide Z Bar Inboard \* Fits  
Kershaw Ballast Regulator Model 46-2,  
46-6, K46-6-2

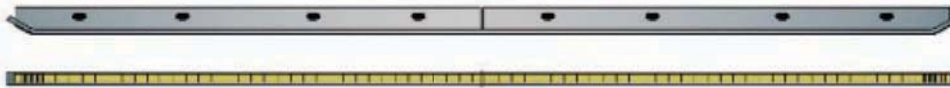

### SPECIFICATIONS:

Height:	3.00 in.	76 mm.
Length:	108.00 in.	2743 mm.
Width:	1.50 in.	38 mm.
Weight:	66.0 lb.	30 kg.
OEM #:	223418A, 740256, 223418,	

Ballast Tools Incorporated  
34 Goodwin Drive  
Crystal City, MO 63019 USA  
636-937-3326  
FAX 636-937-3386



## BTI-730MAX

BTI TuffCarb 2 Hole Plow Blade \*Fits  
Kershaw All Models All Regulators \*Fits  
Knox Kersaw

KBR-850 ONLY

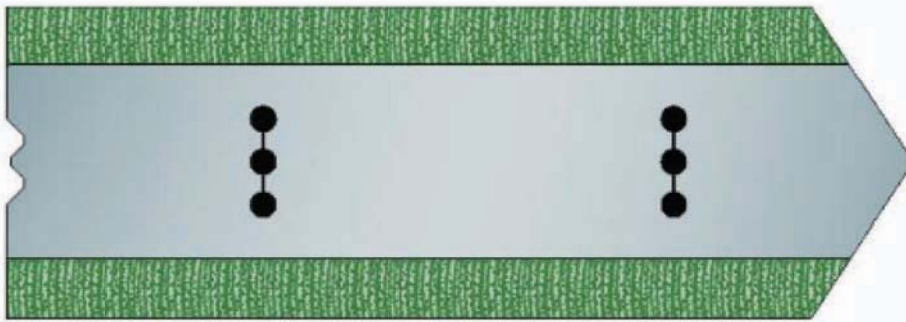

### SPECIFICATIONS:

Height:	9.00 in.	229 mm.
Length:	26.50 in.	673 mm.
Width:	0.75 in.	19 mm.
Weight:	50.6 lb.	23 kg.
OEM #:	9015531, 116657, 194486, 155153,	

Ballast Tools Incorporated  
34 Goodwin Drive  
Crystal City, MO 63019 USA  
636-937-3326  
FAX 636-937-3386





## BTI-730MAX-CT

BTI TuffCarb 2 Hole Plow Blade  
Concrete Tie \* Fits Kershaw All Models  
All Regulator Fits Knox Kershaw -KBR-  
850 ONLY

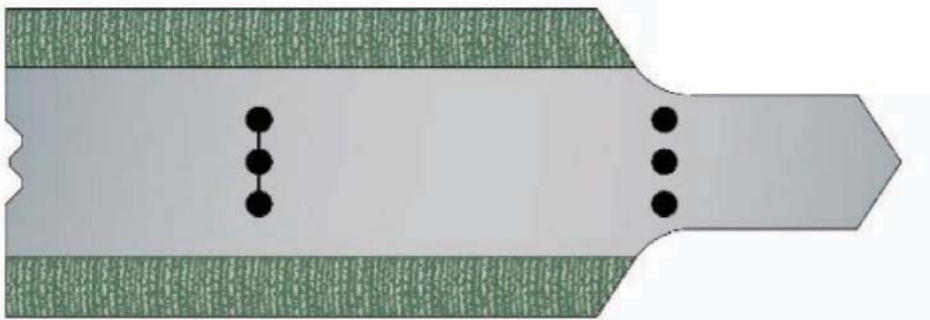

### SPECIFICATIONS:

Height:	9.00 in.	229 mm.
Length:	26.50 in.	673 mm.
Width:	0.75 in.	19 mm.
Weight:	50.0 lb.	23 kg.
OEM #:	116656, 194485,	

Ballast Tools Incorporated  
34 Goodwin Drive  
Crystal City, MO 63019 USA  
636-937-3326  
FAX 636-937-3386



## BTI-740MAX

BTI TuffCarb 3 Hole Plow Blade \* Fits  
Kershaw All Models All Regulators Fits  
Knox Kershaw - KBR-850

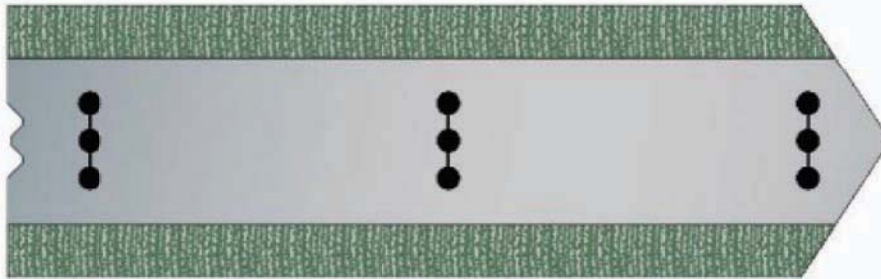

### SPECIFICATIONS:

Height:	9.00 in.	229 mm.
Length:	29.50 in.	749 mm.
Weight:	55.5 lb.	25 kg.
OEM #:	9015532, 116656, 194485, 9001087 9011359, 043683037,	

Ballast Tools Incorporated  
34 Goodwin Drive  
Crystal City, MO 63019 USA  
636-937-3326  
FAX 636-937-3386



## BTI-740MAX-CT

BTI TuffCarb 3 Hole Plow Blade  
Concrete Tie \* Fits Kershaw All Models  
All Regulators Fits Knox Kershaw - KBR -  
850 ONLY

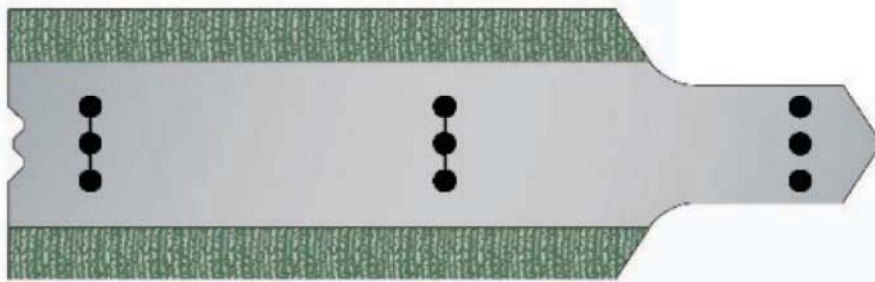

### SPECIFICATIONS:

Height:	9.00 in.	229 mm.
Length:	29.50 in.	749 mm.
Width:	0.75 in.	19 mm.
Weight:	55.5 lb.	25 kg.
OEM #:	116656, 194485, 9001087,	

Ballast Tools Incorporated  
34 Goodwin Drive  
Crystal City, MO 63019 USA  
636-937-3326  
FAX 636-937-3386



## BTI-741

BTI Wear Resistant Broom Baffle (Left) \*  
Fits Kershaw Ballast Regulator - Models  
26 and 46

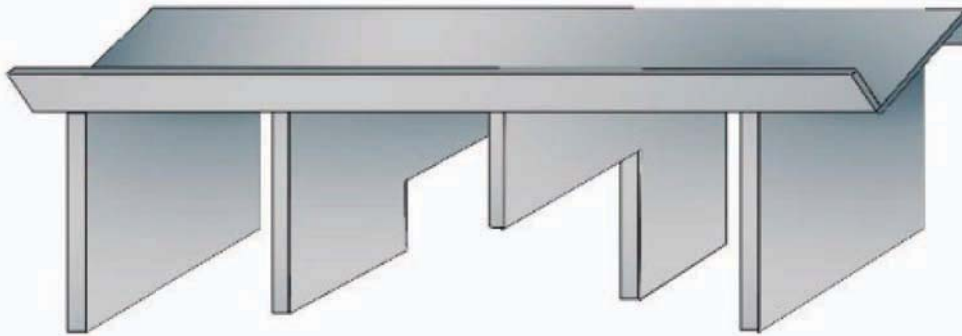

### SPECIFICATIONS:

Height:	16.00 in.	406 mm.
Length:	56.00 in.	1422 mm.
Width:	24.00 in.	610 mm.
Weight:	200.0 lb.	91 kg.
OEM #:	173562, 035282, 1034400992,	

Ballast Tools Incorporated  
34 Goodwin Drive  
Crystal City, MO 63019 USA  
636-937-3326  
FAX 636-937-3386



## BTI-742

BTI Wear Resistant Broom Baffle (Right)  
\* Fits Kershaw Ballast Regulator Models  
26 and 46

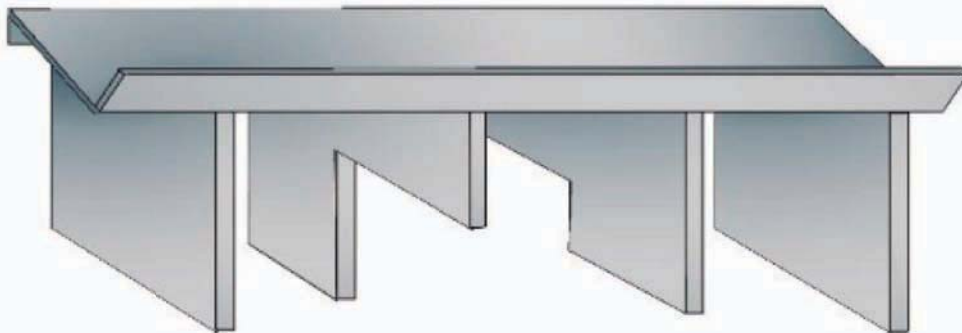

### SPECIFICATIONS:

Height:	16.00 in.	406 mm.
Length:	56.00 in.	1422 mm.
Width:	24.00 in.	610 mm.
Weight:	200.0 lb.	91 kg.
OEM #:	173563, 035276, 10344001,	

Ballast Tools Incorporated  
34 Goodwin Drive  
Crystal City, MO 63019 USA  
636-937-3326  
FAX 636-937-3386



## BTI-750-M

BTI Steel Alloy Bolt-on Skid Mounting  
Plate \* Fits Kershaw & Knox Kershaw  
Regulators - All Models All Regulators

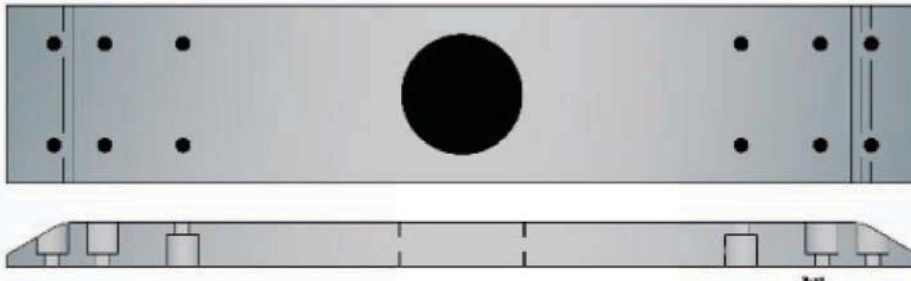

### SPECIFICATIONS:

Length: 36.00 in. 914 mm.  
Width: 7.00 in. 178 mm.  
Weight: 109.0 lb. 49 kg.  
OEM #: 9031939, 147473M, 505-4137-0, 147473,  
147473(A),

Ballast Tools Incorporated  
34 Goodwin Drive  
Crystal City, MO 63019 USA  
636-937-3326  
FAX 636-937-3386



## BTI-750-1

BTI Carbide Front Skid Shoe Regular  
Style \* Fits Kershaw & Knox Kershaw  
Regulators - All Models All Regulators

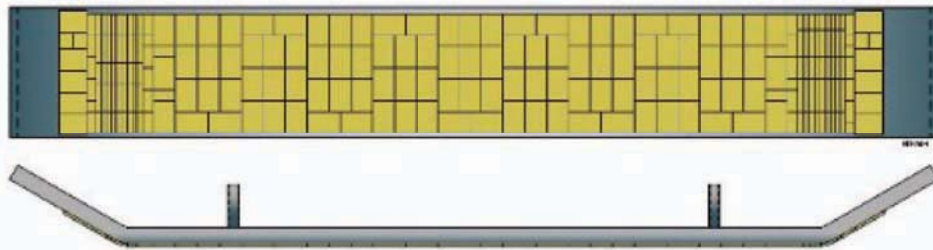

### SPECIFICATIONS:

Length: 42.00 in. 1067 mm.  
Width: 6.00 in. 152 mm.  
Weight: 71.0 lb. 32 kg.  
OEM #: 9001236C, 176386, 109617, 109617A  
109617B, 740253,

Ballast Tools Incorporated  
34 Goodwin Drive  
Crystal City, MO 63019 USA  
636-937-3326  
FAX 636-937-3386





## BTI-750-1-7

BTI Carbide Front Skid Shoe Wide Style  
\* Fits Kershaw Models 26 and 46  
Ballast Regulator

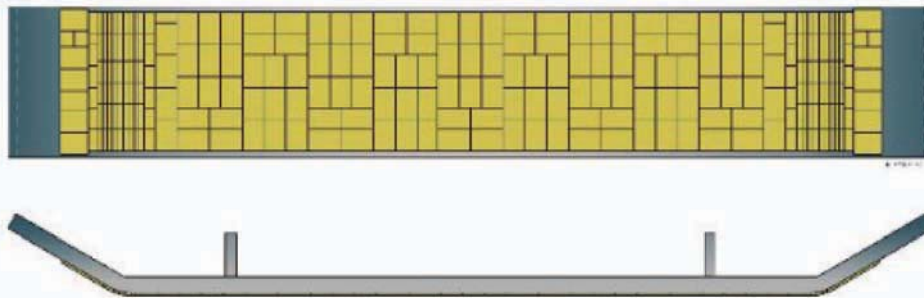

### SPECIFICATIONS:

Height:	0.75 in.	19 mm.
Length:	42.00 in.	1067 mm.
Width:	7.00 in.	178 mm.
Weight:	83.0 lb.	38 kg.
OEM #:	9031952, 176386, 109617, 109617A, 109617B,	

Ballast Tools Incorporated  
34 Goodwin Drive  
Crystal City, MO 63019 USA  
636-937-3326  
FAX 636-937-3386



# BTI-170981

BTI Carbide Toe Line Template \* Fits  
Kershaw Ballast Regulator Model 26

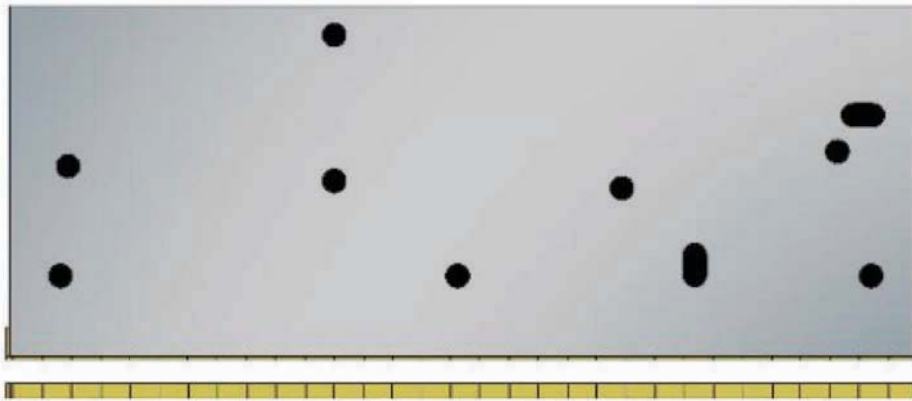

## SPECIFICATIONS:

Height:	12.00 in.	305 mm.
Length:	31.00 in.	787 mm.
Width:	0.50 in.	13 mm.
Weight:	53.0 lb.	24 kg.
OEM #:	044864,	

Ballast Tools Incorporated  
34 Goodwin Drive  
Crystal City, MO 63019 USA  
636-937-3326  
FAX 636-937-3386



# BTI-170991

BTI Carbide Toe Line Plow Blade \* Fits  
Kershaw Ballast Regulator Model 26

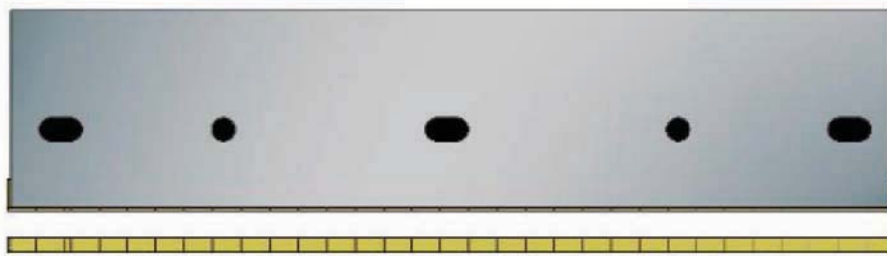

## SPECIFICATIONS:

Height:	7.00 in.	178 mm.
Length:	31.00 in.	787 mm.
Width:	0.50 in.	13 mm.
Weight:	32.0 lb.	15 kg.
OEM #:	044872, 044873,	

Ballast Tools Incorporated  
34 Goodwin Drive  
Crystal City, MO 63019 USA  
636-937-3326  
FAX 636-937-3386



## BTI-171031

BTI TuffCarb 5 Hole Plow Blade (Inside Front) \* Fits Kershaw Ballast Regulator 46-1, -2, -5, -6 Models

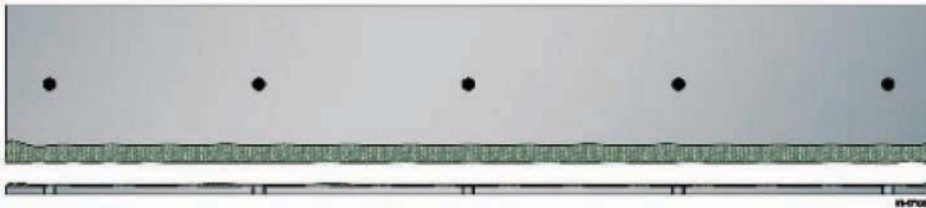

### SPECIFICATIONS:

Height:	9.00 in.	229 mm.
Length:	53.00 in.	1346 mm.
Width:	0.50 in.	13 mm.
Weight:	72.0 lb.	33 kg.
OEM #:	218508, 147626,	

Ballast Tools Incorporated  
34 Goodwin Drive  
Crystal City, MO 63019 USA  
636-937-3326  
FAX 636-937-3386



# BTI-197740

BTI Wear Resistant 2 Hole Plow Blade \*  
Fits Kershaw Ballast Regulator

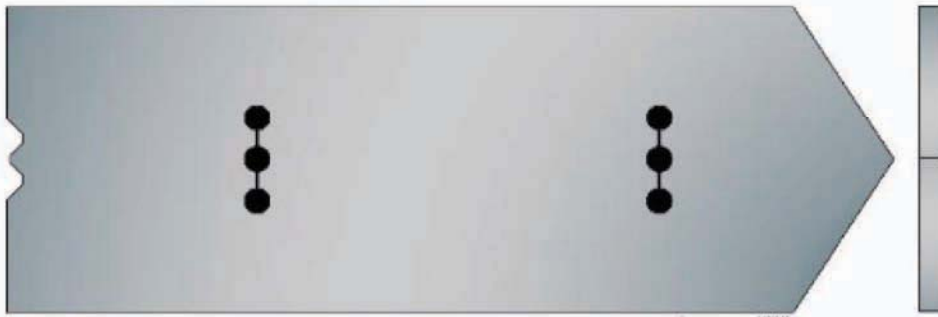

## SPECIFICATIONS:

Height:	9.00 in.	229 mm.
Length:	26.50 in.	673 mm.
Width:	0.75 in.	19 mm.
Weight:	48.0 lb.	22 kg.
OEM #:	194486, 11657,	

Ballast Tools Incorporated  
34 Goodwin Drive  
Crystal City, MO 63019 USA  
636-937-3326  
FAX 636-937-3386



## BTI-197750

BTI Wear Resistant 3 Hole Plow Blade \*  
Fits Kershaw Ballast Regulator

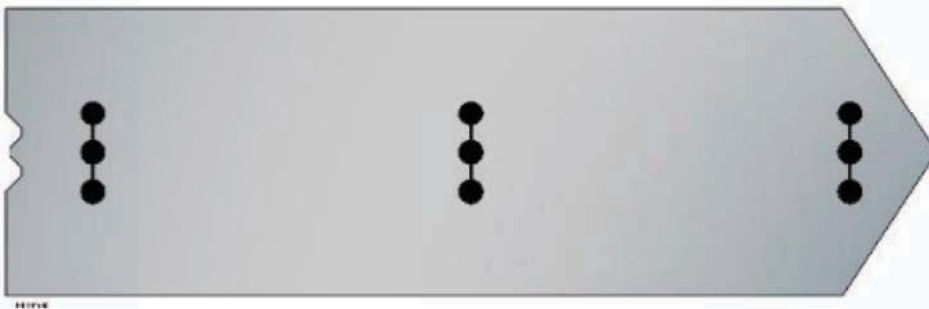

### SPECIFICATIONS:

Height:	9.00 in.	229 mm.
Length:	29.50 in.	749 mm.
Width:	0.75 in.	19 mm.
Weight:	54.0 lb.	24 kg.
OEM #:	194485, 11656,	

Ballast Tools Incorporated  
34 Goodwin Drive  
Crystal City, MO 63019 USA  
636-937-3326  
FAX 636-937-3386



# BTI-198845

BTI One Piece Broom Element Clamp \*  
Fits Kershaw & Knox Kershaw  
Regulators - All Models All Regulators

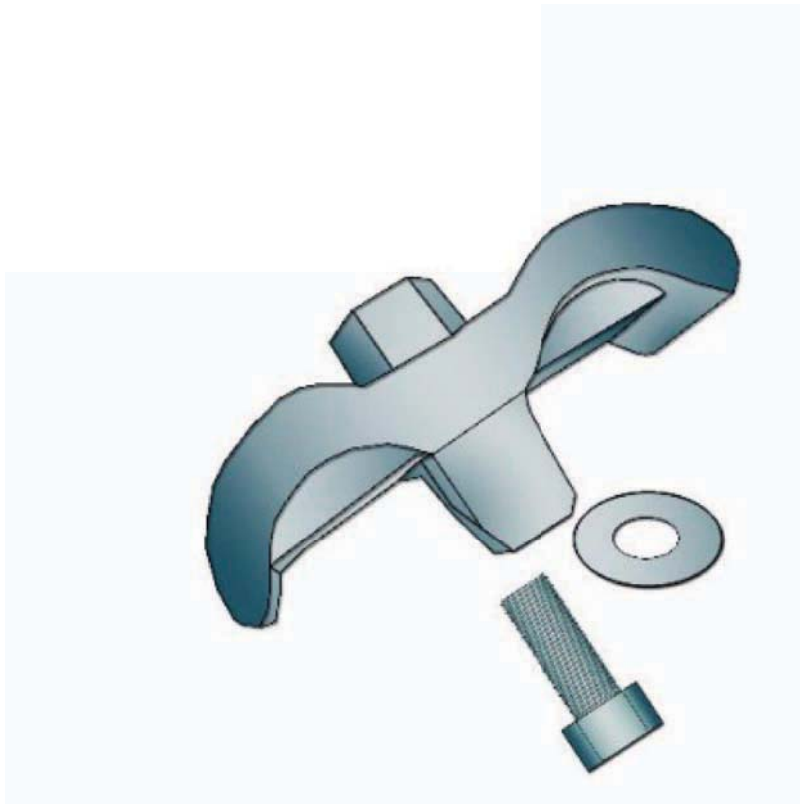

## SPECIFICATIONS:

Length:	5.00 in.	127 mm.
Width:	3.00 in.	76 mm.
Weight:	1.9 lb.	1 kg.
OEM #:		

Ballast Tools Incorporated  
34 Goodwin Drive  
Crystal City, MO 63019 USA  
636-937-3326  
FAX 636-937-3386





# BTI-199138

BTI High Performance Broom Element  
Fits Kershaw & Knox Kershaw  
Regulators - All Models All Regulators



## SPECIFICATIONS:

Flare:	2.76 in.	70 mm.
Width:	1.81 in.	46 mm.
Weight:	2.5 lb.	1 kg.
Length:	17.50 in.	445 mm.
Mount Dia:	1.97 in.	50 mm.
OEM #:	n/a,	

Ballast Tools Incorporated  
34 Goodwin Drive  
Crystal City, MO 63019 USA  
636-937-3326  
FAX 636-937-3386



# BTI-200526

BTI TuffCarb Rail Grader Blade \* Fits  
Kershaw Ballast Regulator Model K-46-  
6-2

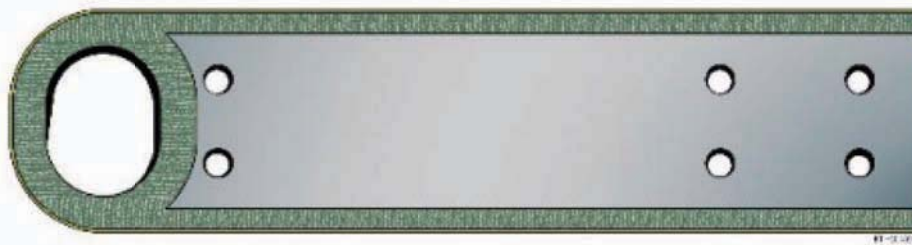

## SPECIFICATIONS:

Height:	9.00 in.	229 mm.
Length:	37.63 in.	956 mm.
Width:	0.75 in.	19 mm.
Weight:	71.0 lb.	32 kg.
OEM #:	224212,	

Ballast Tools Incorporated  
34 Goodwin Drive  
Crystal City, MO 63019 USA  
636-937-3326  
FAX 636-937-3386



# BTI-200535

BTI TuffCarb Field Grader Blade \* Fits  
Kershaw Ballast Regulator Model K-46-  
6-2

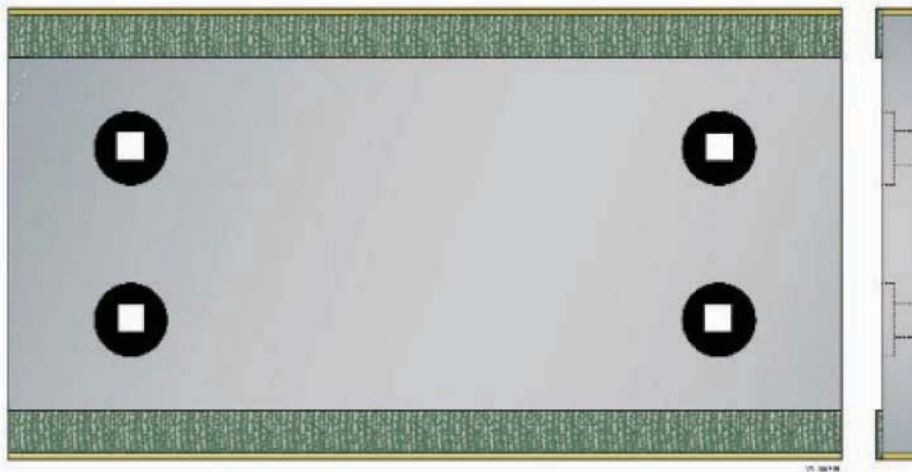

## SPECIFICATIONS:

Height:	9.00 in.	229 mm.
Length:	17.00 in.	432 mm.
Width:	0.75 in.	19 mm.
Weight:	34.5 lb.	16 kg.
OEM #:	224186,	

Ballast Tools Incorporated  
34 Goodwin Drive  
Crystal City, MO 63019 USA  
636-937-3326  
FAX 636-937-3386



# BTI-200540

BTI TuffCarb Field Grader Blade \* Fits  
Kershaw Ballast Regulator Model K-46-  
6-2

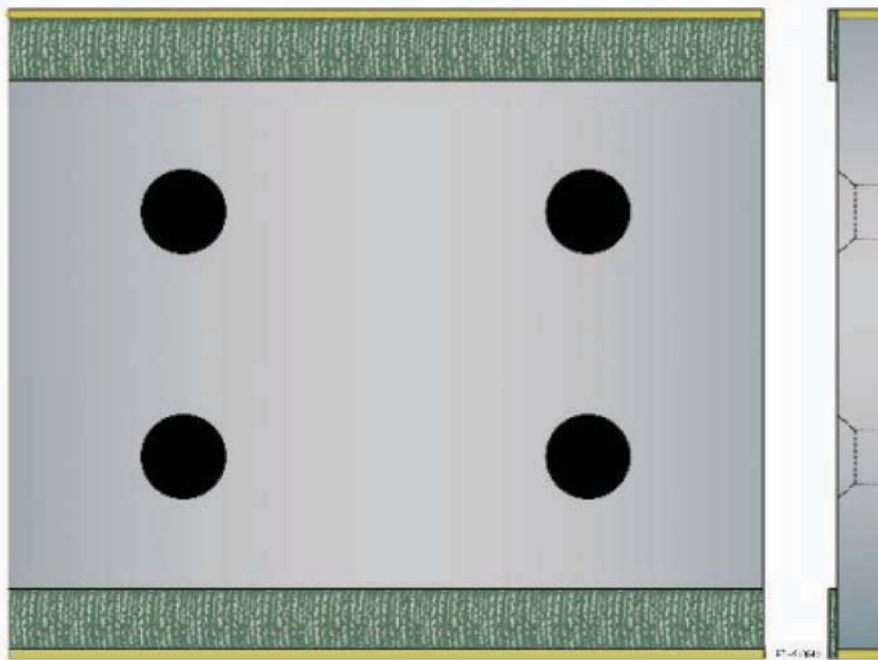

## SPECIFICATIONS:

Height:	9.00 in.	229 mm.
Length:	10.75 in.	273 mm.
Width:	0.75 in.	19 mm.
Weight:	21.0 lb.	10 kg.
OEM #:	224187,	

Ballast Tools Incorporated  
34 Goodwin Drive  
Crystal City, MO 63019 USA  
636-937-3326  
FAX 636-937-3386



# BTI-200611

BTI TuffCarb Plow Blade \* Fits Knox  
Kershaw Regulator Model KBR-850, 875  
and 900

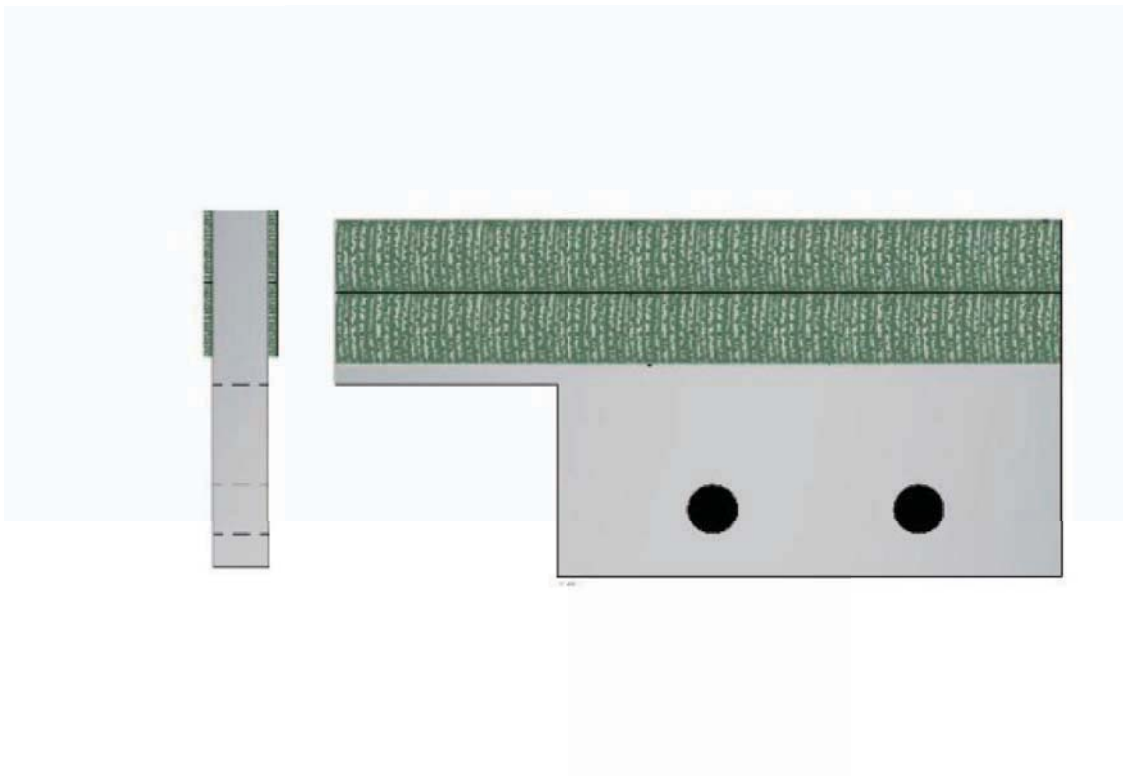

## SPECIFICATIONS:

Height:	4.80 in.	122 mm.
Length:	9.90 in.	251 mm.
Width:	0.75 in.	19 mm.
Weight:	9.3 lb.	4 kg.
OEM #:	9001399, 043186877,	

Ballast Tools Incorporated  
34 Goodwin Drive  
Crystal City, MO 63019 USA  
636-937-3326  
FAX 636-937-3386



## BTI-200900

BTI Carbide Z Bar \* Fits Knox Kershaw  
Regulator Model KBR-875

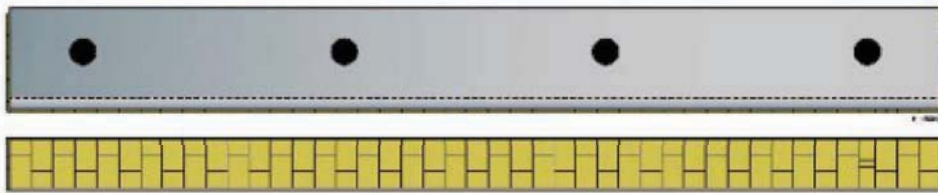

### SPECIFICATIONS:

Height:	4.63 in.	118 mm.
Length:	42.75 in.	1086 mm.
Width:	2.50 in.	64 mm.
Weight:	45.5 lb.	21 kg.
OEM #:	9031953, 900747,	

Ballast Tools Incorporated  
34 Goodwin Drive  
Crystal City, MO 63019 USA  
636-937-3326  
FAX 636-937-3386

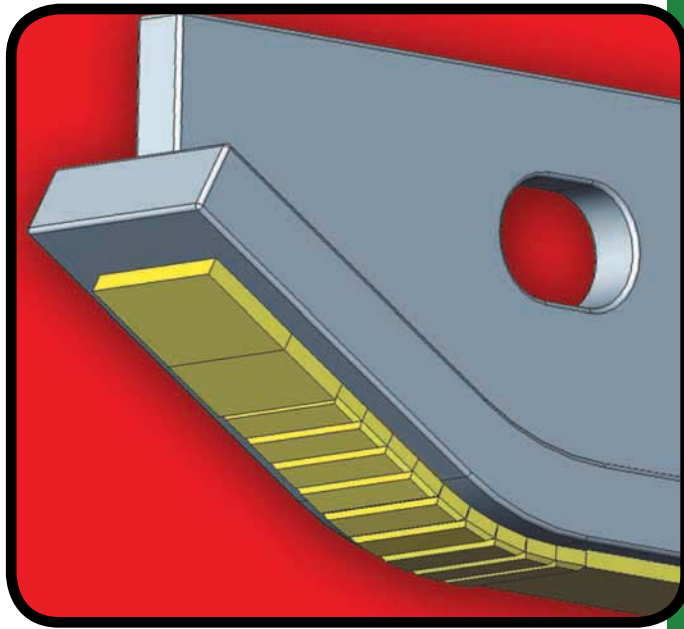

## **Knox Kershaw**

Ballast Regulators







# BTI Layout Fits Knox Kershaw KBR-850 Ballast Regulator

## BTI PART IDENTIFICATIONS:

- A** Solid Carbide covered skid plate  
BTI-750-1
- B** Steel alloy, bolt-on skid mounting plate  
BTI-750-M
- C** TuffCarb™ Carbide  
Outboard front plow blades  
BTI-740MAX
- D** TuffCarb™ Carbide  
Inside front plow blades  
BTI-730MAX
- E** BTI-195117
- F** "Z-bar" BTI-198815
- G** "Z-bar" Liner BTI-198815-LN
- H** "Z-bar" BTI-198820
- I** "Z-bar" Liner BTI-198820-LN
- J** "Z-bar" BTI-198810
- K** "Z-bar" Liner BTI-198810-LN
- L** Ballastik Broom Elements  
BTI-199138
- M** One-Piece Broom Clamp  
BTI-198845

View From  
Above

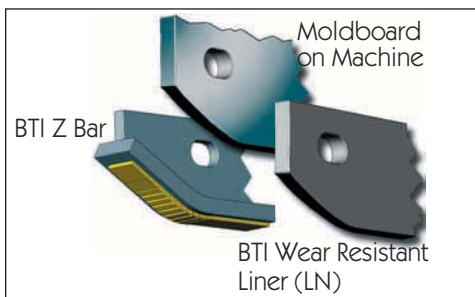
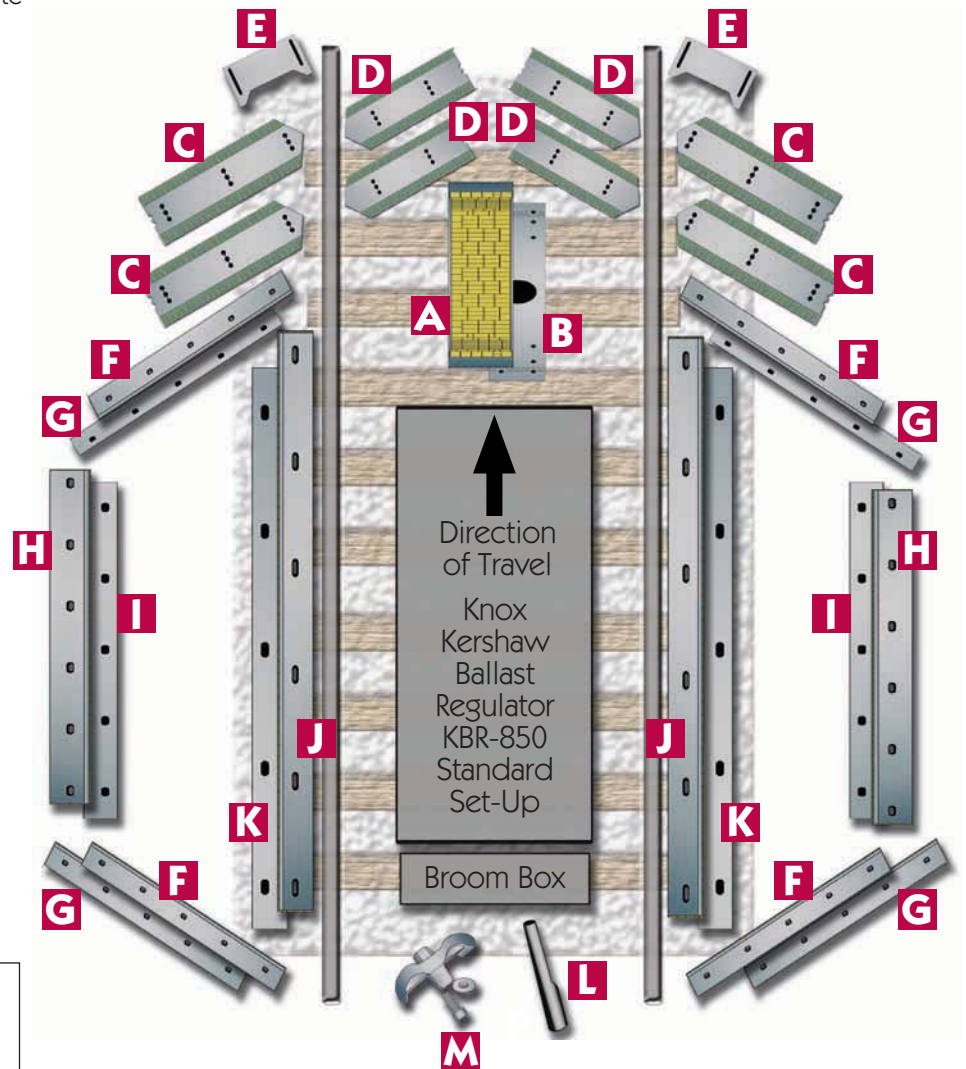

Ballast Tools Incorporated  
34 Goodwin Drive  
Crystal City, MO 63019 USA  
636-937-3326  
FAX 636-937-3386



# BTI Layout Fits Knox Kershaw KBR-875 Articulating Wing Ballast Regulator

## BTI PART IDENTIFICATIONS:

- A** Solid carbide covered front tie jumper skid shoe BTI-750-1
- B** Steel alloy, bolt-on tie jumper mounting plate BTI-750-M
- C** TuffCarb™ carbide covered plow blade BTI-200611
- D** TuffCarb™ carbide covered plow blade (2-hole) BTI-200602
- E** TuffCarb™ carbide covered plow blade (3-hole) BTI-740-MAX
- F** TuffCarb™ slotted plow blade BTI-195117
- G** "Z-bar" BTI-200900
- H** "Z-bar" Liner BTI-200900-LN
- I** Carbide protected shoulder section BTI-200905-LH (left)
- J** Carbide protected shoulder section BTI-200905-RH (right)
- K** "Z-bar" BTI-201073
- L** "Z-bar" Liner BTI-201073-LN
- M** "Z-bar" BTI-201065
- N** "Z-bar" Liner BTI-201065-LN
- O** Ballastik Broom Elements BTI-199138
- P** One-Piece Broom Clamp BTI-198845

View From Above

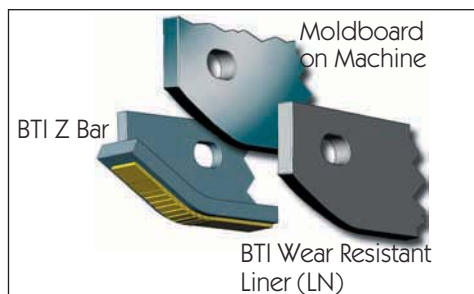
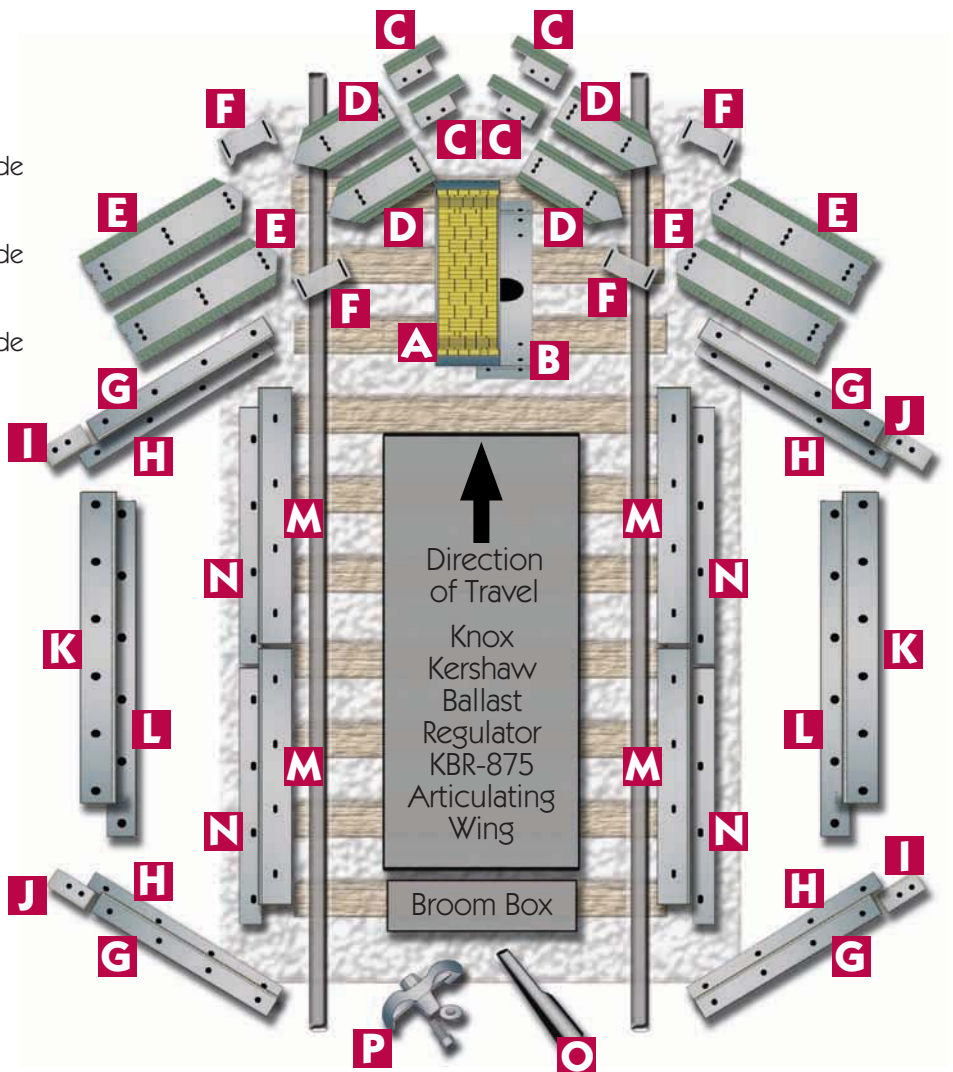

Ballast Tools Incorporated  
34 Goodwin Drive  
Crystal City, MO 63019 USA  
636-937-3326  
FAX 636-937-3386



# BTI Layout

## Fits Knox Kershaw KBR-875

### NON-Articulating Wing Ballast Regulator

#### BTI PART IDENTIFICATIONS:

- A** Solid carbide covered front tie jumper skid shoe BTI-750-1
- B** Steel alloy, bolt-on tie jumper mounting plate BTI-750-M
- C** TuffCarb™ carbide covered plow blade BTI-200611
- D** TuffCarb™ carbide covered plow blade (2-hole) BTI-200602
- E** TuffCarb™ carbide covered plow blade (3-hole) BTI-740-MAX
- F** Slotted plow blade BTI-195117
- G** "Z-bar" BTI-300016
- H** "Z-bar" Liner BTI-300016-LN
- I** "Z-bar" BTI-201073
- J** "Z-bar" Liner BTI-201073-LN
- K** "Z-bar" BTI-201065
- L** "Z-bar" Liner BTI-201065-LN
- M** Ballastik Broom Elements BTI-199138
- N** One-Piece Broom Clamp BTI-198845

View From Above

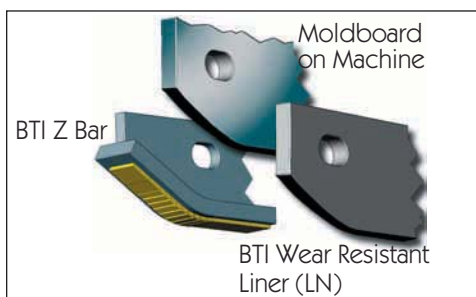
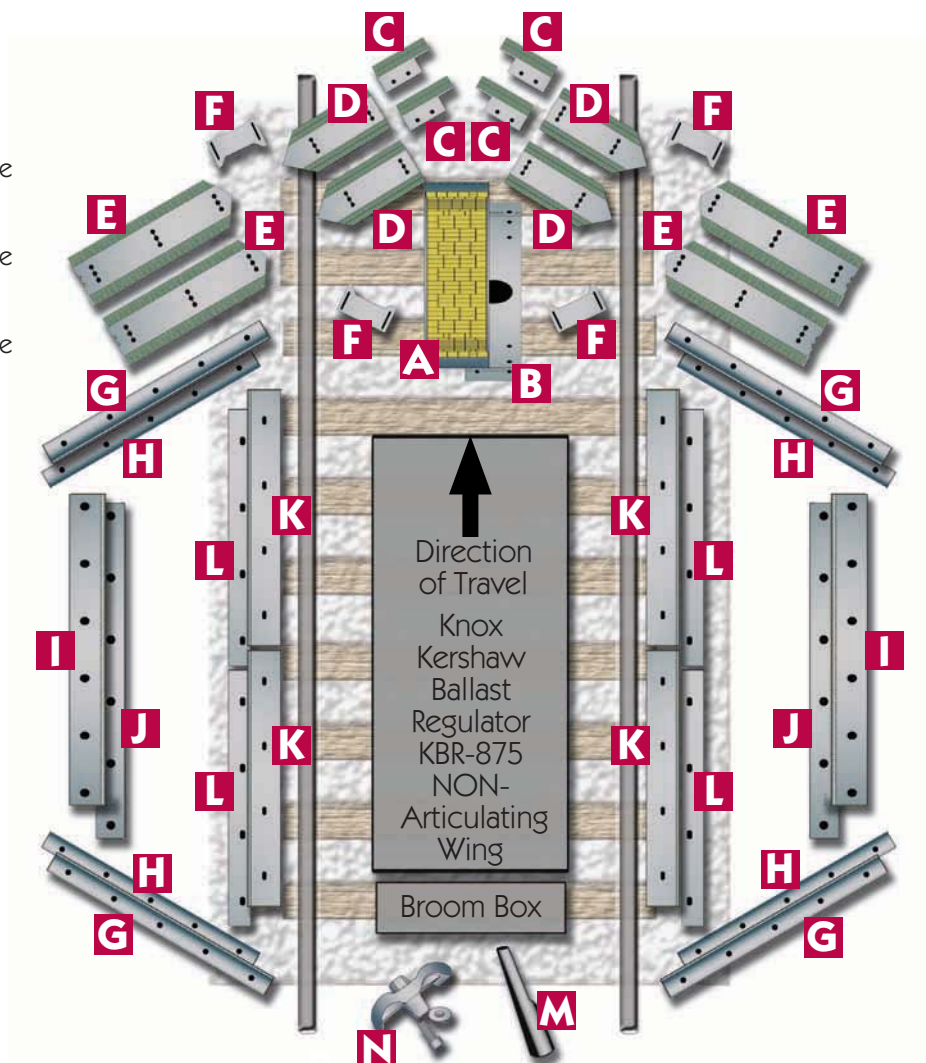

Ballast Tools Incorporated  
34 Goodwin Drive  
Crystal City, MO 63019 USA  
636-937-3326  
FAX 636-937-3386





# BTI Layout Fits Knox Kershaw KBR-875 Articulating Wing Ballast Regulator

Special Layout, Concrete (AMTRAK Only)

## BTI PART IDENTIFICATIONS:

- A** Solid carbide covered front tie jumper skid shoe BTI-750-1
- B** Steel alloy, bolt-on tie jumper mounting plate BTI-750-M
- C** Skid mount 4" spacer for KBR-875 (for concrete only) BTI-300109
- DL** TuffCarb™ carbide covered plow blade (2-hole) BTI-201041-L
- DR** TuffCarb™ carbide covered plow blade (2-hole) BTI-201041-R
- EL** TuffCarb™ carbide covered plow blade (3-hole) BTI-201060-L
- ER** TuffCarb™ carbide covered plow blade (3-hole) BTI-201060-R
- F** TuffCarb™ slotted plow blade BTI-195117
- G** "Z-bar" BTI-200900
- H** "Z-bar" Liner BTI-200900-LN
- I** Carbide protected shoulder section BTI-200905-LH (left)
- J** Carbide protected shoulder section BTI-200905-RH (right)
- K** "Z-bar" BTI-201073
- L** "Z-bar" Liner BTI-201073-LN
- M** "Z-bar" BTI-201065
- N** "Z-bar" Liner BTI-201065-LN
- O** Ballastik Broom Elements BTI-199138
- P** One-Piece Broom Clamp BTI-198845

View From  
Above

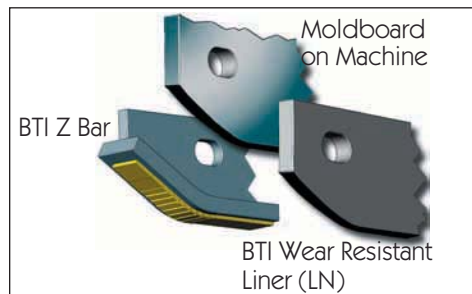
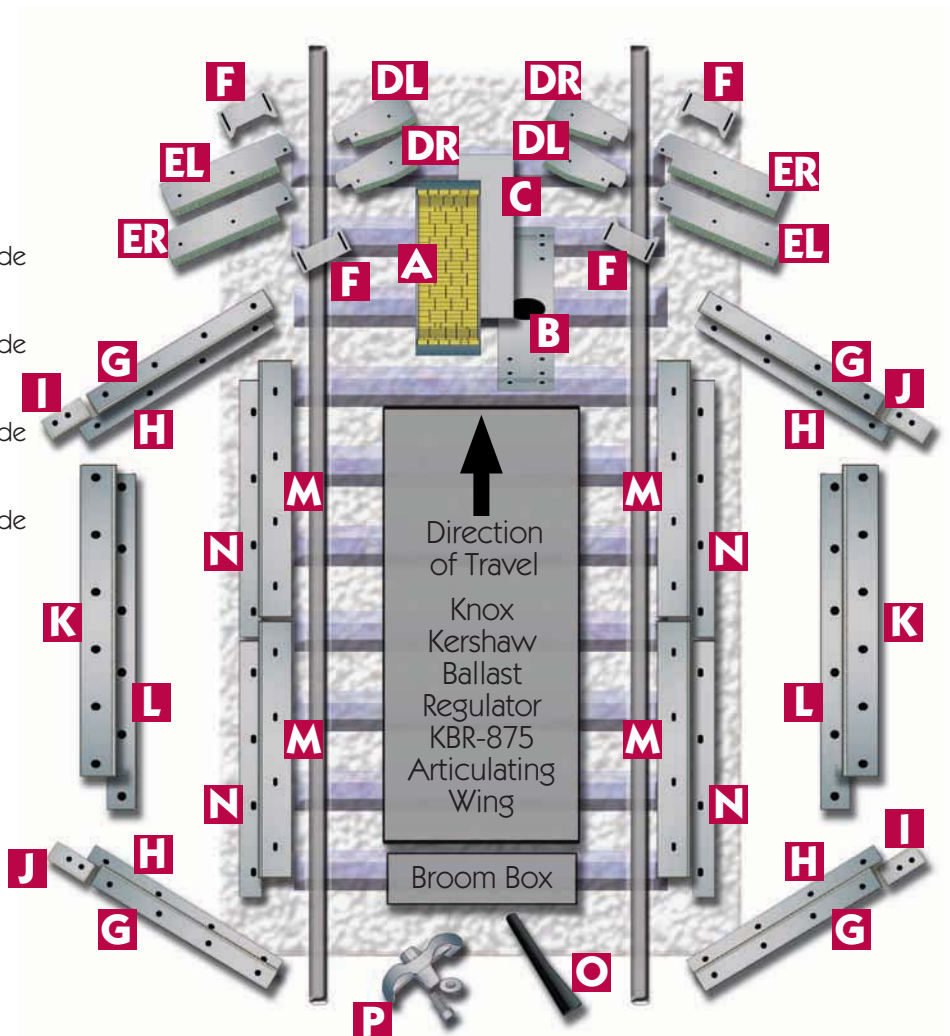

Ballast Tools Incorporated  
34 Goodwin Drive  
Crystal City, MO 63019 USA  
636-937-3326  
FAX 636-937-3386



# BTI Layout Fits Knox Kershaw KBR-900 Ballast Regulator

## BTI PART IDENTIFICATIONS:

- A** Solid carbide covered front tie jumper skid shoe BTI-750-1
- B** Steel alloy, bolt-on tie jumper mounting plate BTI-750-M
- C** TuffCarb™ carbide covered plow blade BTI-200611
- D** TuffCarb™ carbide covered plow blade (2-hole) BTI-200602
- E** TuffCarb™ carbide covered plow blade (3-hole) BTI-740-MAX
- F** TuffCarb™ slotted plow blade BTI-195117
- G** "Z-bar" BTI-195123
- H** "Z-bar" Liner BTI-195123-LN
- I** Carbide protected shoulder section BTI-196189 (right)
- J** Carbide protected shoulder section BTI-196187 (left)
- K** "Z-bar" BTI-195119
- L** "Z-bar" Liner BTI-195119-LN
- M** Ballastik Broom Elements BTI-199138
- N** One-Piece Broom Clamp BTI-198845

View From Above

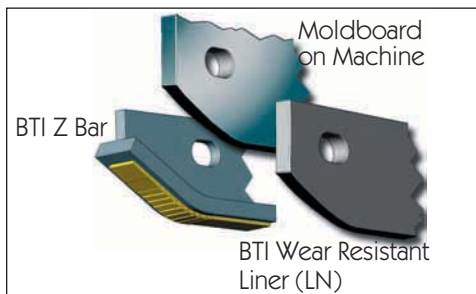
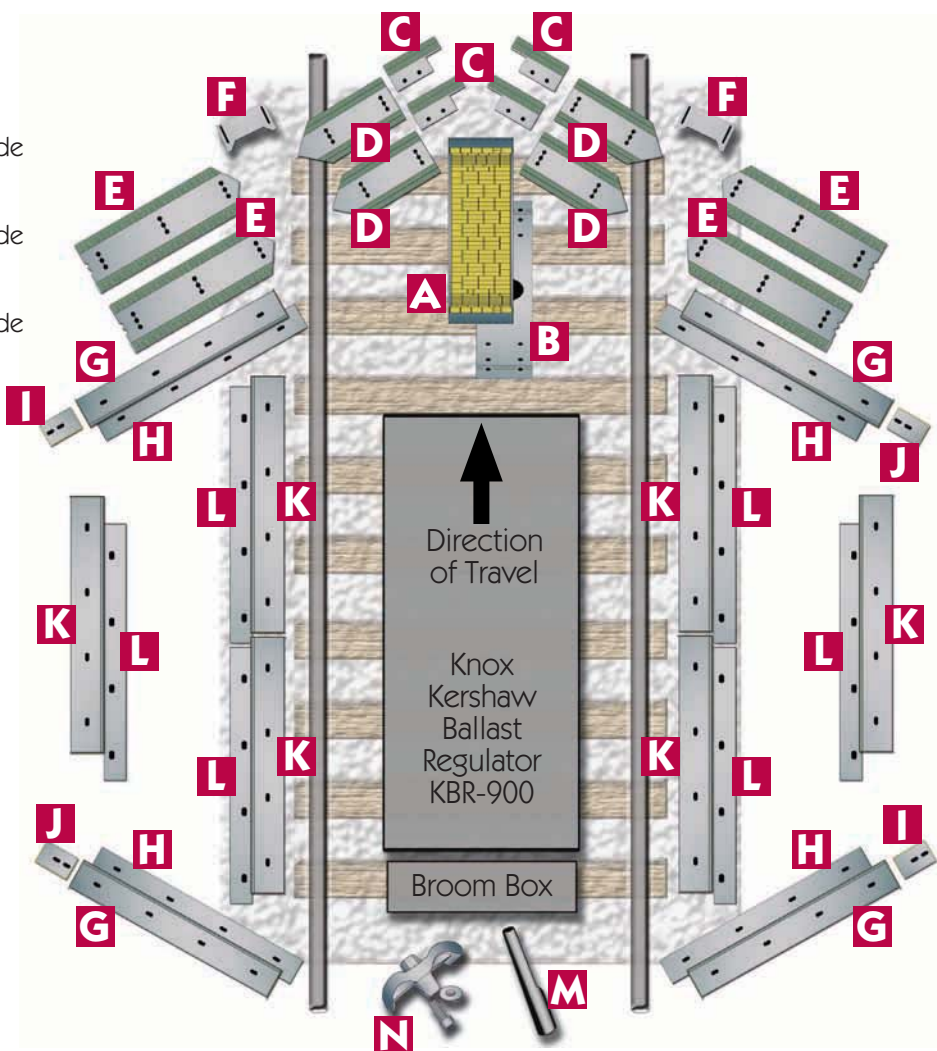

Ballast Tools Incorporated  
34 Goodwin Drive  
Crystal City, MO 63019 USA  
636-937-3326  
FAX 636-937-3386



## BTI Plow Blade Layout Fits Kershaw 26, 46, Fits Knox Kershaw 800 & 900 Series Ballast Regulator

BTI Plow Blades - Outboard (field) and  
Inboard (gauge) fits Kershaw Ballast Regulator  
Models 26, 46 fits Knox Kershaw Models 800  
and 900 Series

### WOOD TIES

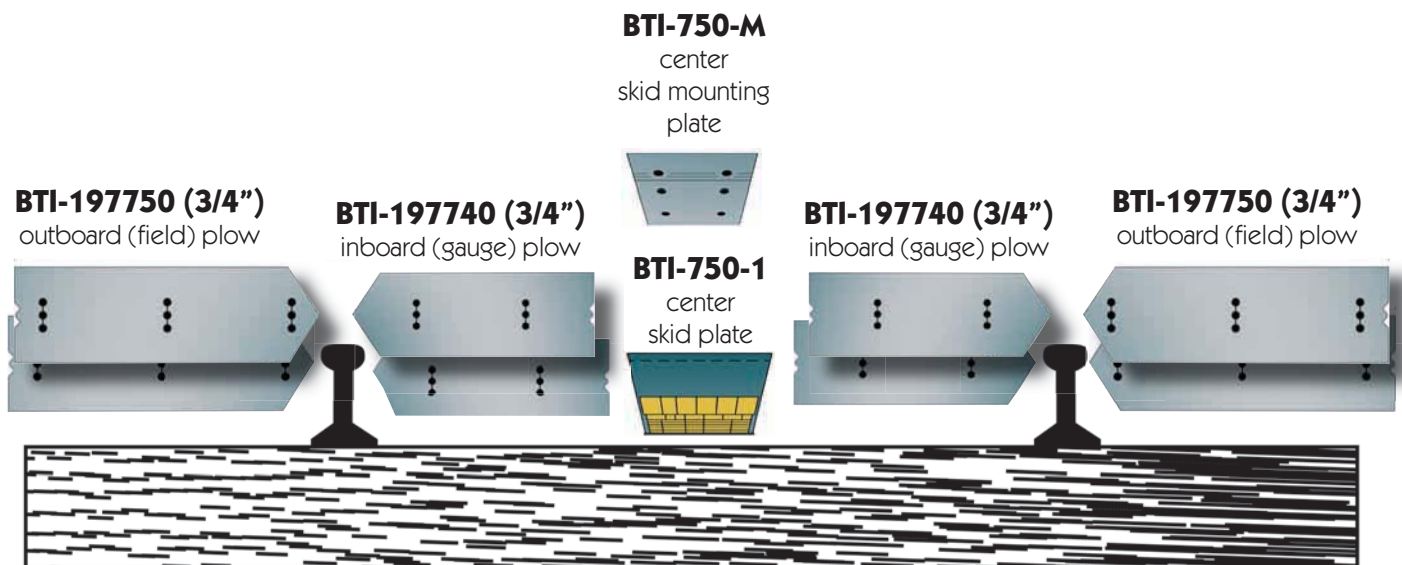

Ballast Tools Incorporated  
34 Goodwin Drive  
Crystal City, MO 63019 USA  
636-937-3326  
FAX 636-937-3386



# BTI Plow Blade Layout Fits Kershaw 26, 46, Fits Knox Kershaw 800 & 900 Series Ballast Regulator

BTI Plow Blades - Outboard (field) and Inboard (gauge) - (concrete ties) fits Kershaw Ballast Regulator Models 26, 46, fits Knox-Kershaw Ballast Models 800 and 900 Series

## CONCRETE TIES

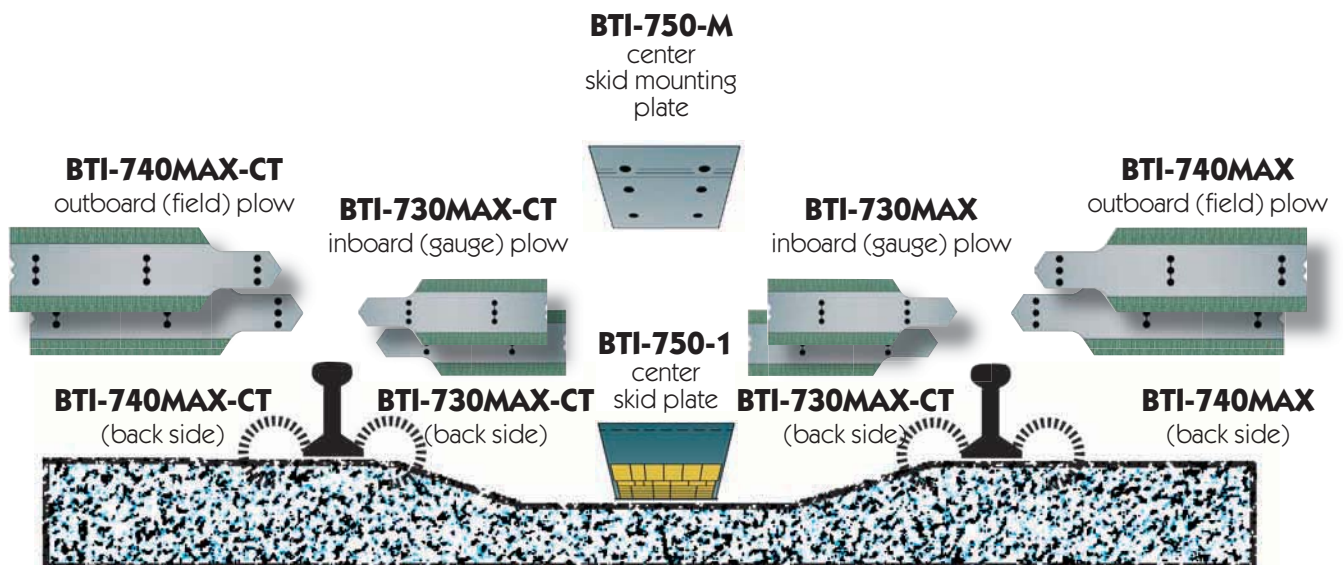

Ballast Tools Incorporated  
34 Goodwin Drive  
Crystal City, MO 63019 USA  
636-937-3326  
FAX 636-937-3386





# BTI Plow Blade Layout Fits Knox Kershaw KBR-875, KBR-900 Ballast Regulator

BTI Plow Blades - Outboards (field) and  
Inboard (gauge) fits Knox Kershaw Models  
KBR-875, and KBR-900 Ballast Regulator

## WOOD TIES

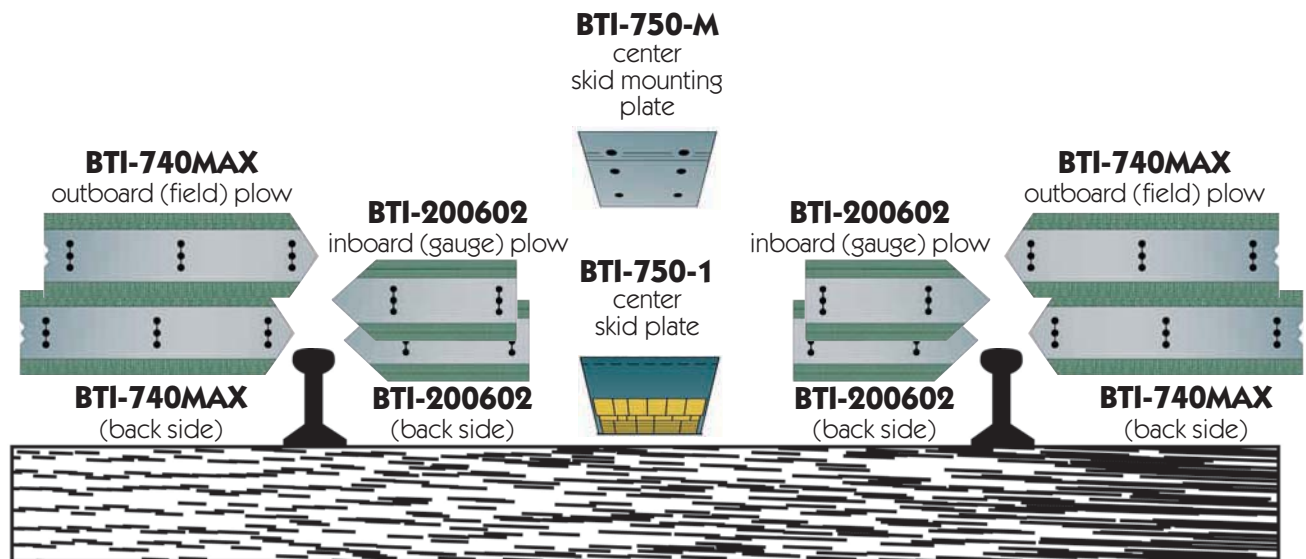

Ballast Tools Incorporated  
34 Goodwin Drive  
Crystal City, MO 63019 USA  
636-937-3326  
FAX 636-937-3386



# BTI Plow Blade Layout Fits Knox Kershaw KBR-850 Ballast Regulator

BTI Plow Blades - Outboards (field) and  
Inboard (gauge) fits Knox Kershaw  
Model KBR-850 Ballast Regulator

## WOOD TIES

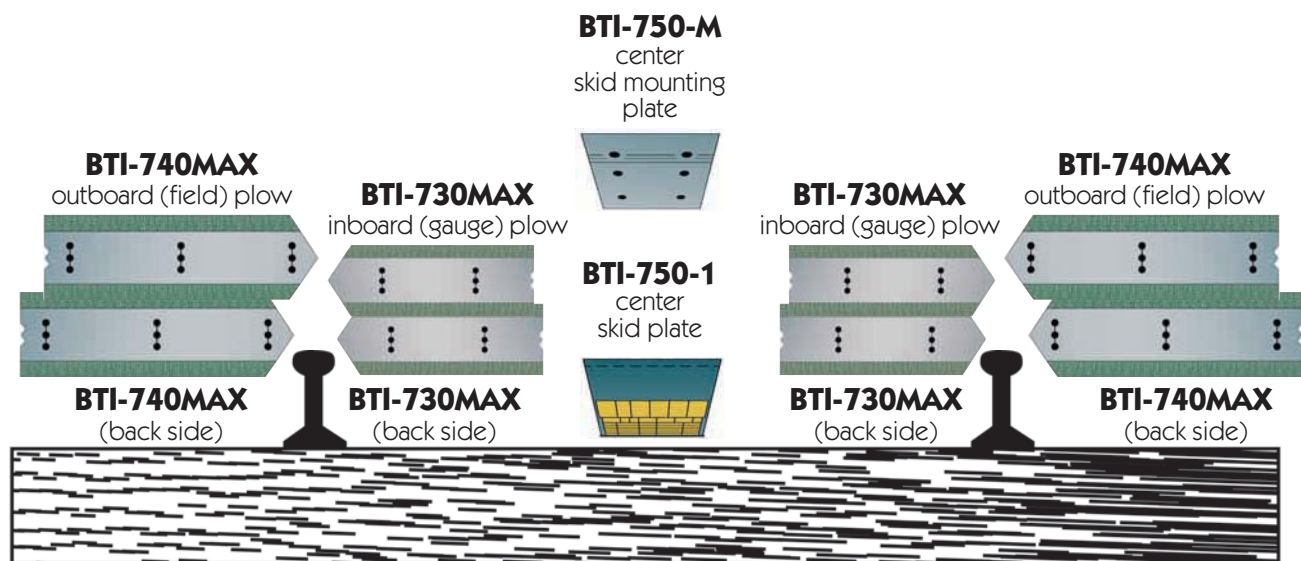

Ballast Tools Incorporated  
34 Goodwin Drive  
Crystal City, MO 63019 USA  
636-937-3326  
FAX 636-937-3386



## BTI-730MAX

BTI TuffCarb 2 Hole Plow Blade \*Fits  
Kershaw All Models All Regulators \*Fits  
Knox Kersaw

KBR-850 ONLY

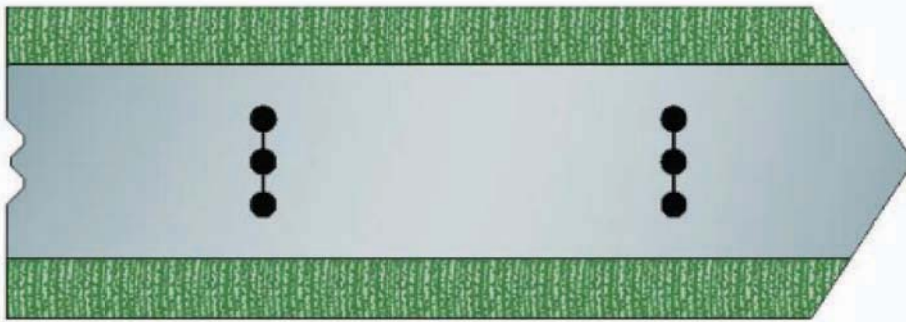

### SPECIFICATIONS:

Height:	9.00 in.	229 mm.
Length:	26.50 in.	673 mm.
Width:	0.75 in.	19 mm.
Weight:	50.6 lb.	23 kg.
OEM #:	9015531, 116657, 194486, 155153,	

Ballast Tools Incorporated  
34 Goodwin Drive  
Crystal City, MO 63019 USA  
636-937-3326  
FAX 636-937-3386



## BTI-730MAX-CT

BTI TuffCarb 2 Hole Plow Blade  
Concrete Tie \* Fits Kershaw All Models  
All Regulator Fits Knox Kershaw -KBR-  
850 ONLY

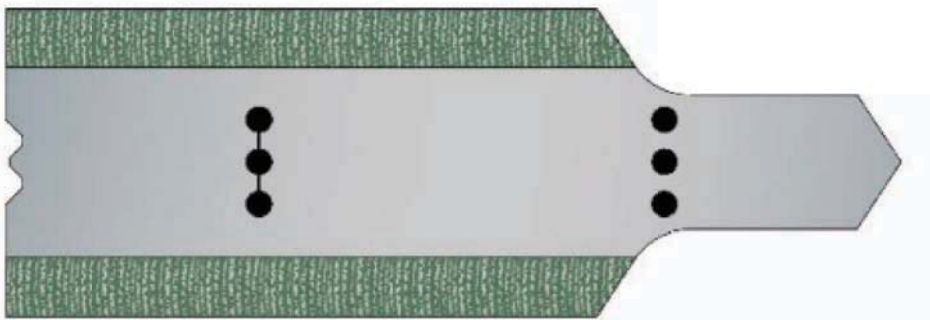

### SPECIFICATIONS:

Height:	9.00 in.	229 mm.
Length:	26.50 in.	673 mm.
Width:	0.75 in.	19 mm.
Weight:	50.0 lb.	23 kg.
OEM #:	116656, 194485,	

Ballast Tools Incorporated  
34 Goodwin Drive  
Crystal City, MO 63019 USA  
636-937-3326  
FAX 636-937-3386



## BTI-740MAX

BTI TuffCarb 3 Hole Plow Blade \* Fits  
Kershaw All Models All Regulators Fits  
Knox Kershaw - KBR-850

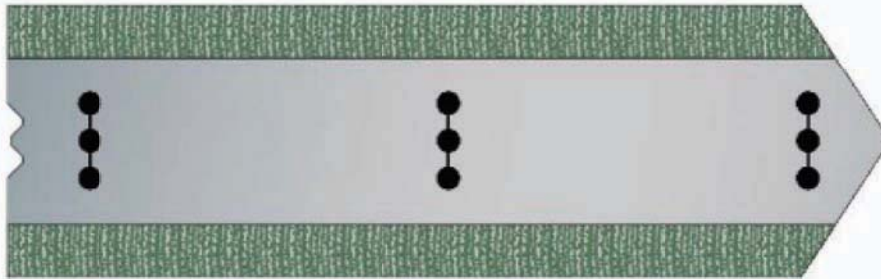

### SPECIFICATIONS:

Height:	9.00 in.	229 mm.
Length:	29.50 in.	749 mm.
Weight:	55.5 lb.	25 kg.
OEM #:	9015532, 116656, 194485, 9001087 9011359, 043683037,	

Ballast Tools Incorporated  
34 Goodwin Drive  
Crystal City, MO 63019 USA  
636-937-3326  
FAX 636-937-3386



## BTI-740MAX-CT

BTI TuffCarb 3 Hole Plow Blade  
Concrete Tie \* Fits Kershaw All Models  
All Regulators Fits Knox Kershaw - KBR -  
850 ONLY

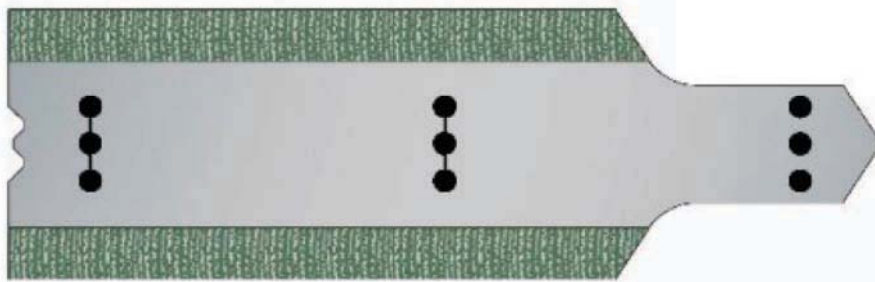

### SPECIFICATIONS:

Height:	9.00 in.	229 mm.
Length:	29.50 in.	749 mm.
Width:	0.75 in.	19 mm.
Weight:	55.5 lb.	25 kg.
OEM #:	116656, 194485, 9001087,	

Ballast Tools Incorporated  
34 Goodwin Drive  
Crystal City, MO 63019 USA  
636-937-3326  
FAX 636-937-3386



## BTI-750-M

BTI Steel Alloy Bolt-on Skid Mounting  
Plate \* Fits Kershaw & Knox Kershaw  
Regulators - All Models All Regulators

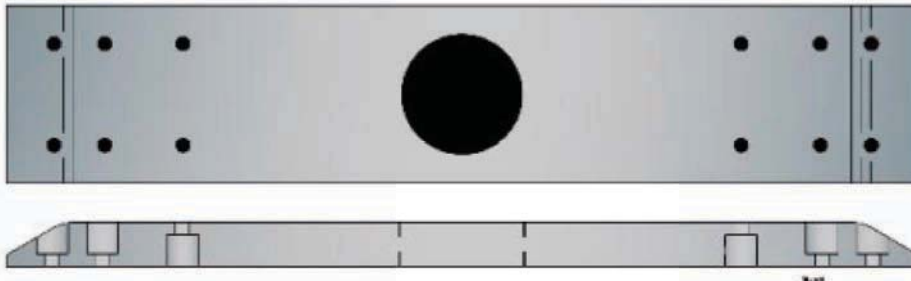

### SPECIFICATIONS:

Length: 36.00 in. 914 mm.  
Width: 7.00 in. 178 mm.  
Weight: 109.0 lb. 49 kg.  
OEM #: 9031939, 147473M, 505-4137-0, 147473,  
147473(A),

Ballast Tools Incorporated  
34 Goodwin Drive  
Crystal City, MO 63019 USA  
636-937-3326  
FAX 636-937-3386





## BTI-750-1

BTI Carbide Front Skid Shoe Regular  
Style \* Fits Kershaw & Knox Kershaw  
Regulators - All Models All Regulators

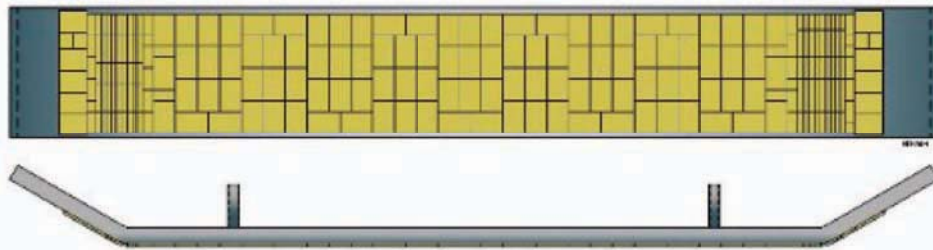

### SPECIFICATIONS:

Length: 42.00 in. 1067 mm.  
Width: 6.00 in. 152 mm.  
Weight: 71.0 lb. 32 kg.  
OEM #: 9001236C, 176386, 109617, 109617A  
109617B, 740253,

Ballast Tools Incorporated  
34 Goodwin Drive  
Crystal City, MO 63019 USA  
636-937-3326  
FAX 636-937-3386



# BTI-198845

BTI One Piece Broom Element Clamp \*  
Fits Kershaw & Knox Kershaw  
Regulators - All Models All Regulators

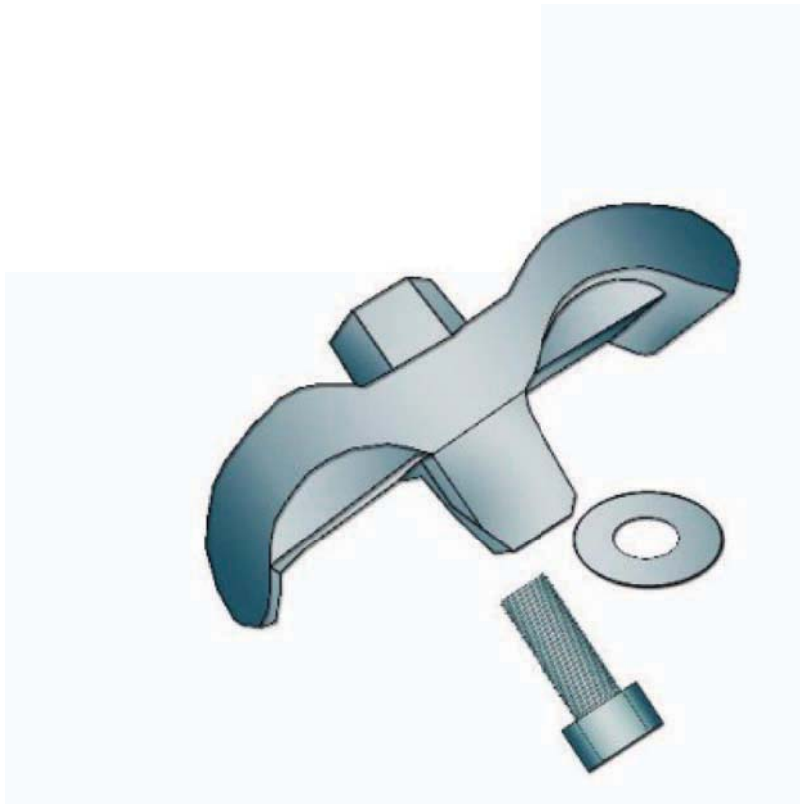

## SPECIFICATIONS:

Length:	5.00 in.	127 mm.
Width:	3.00 in.	76 mm.
Weight:	1.9 lb.	1 kg.
OEM #:		

Ballast Tools Incorporated  
34 Goodwin Drive  
Crystal City, MO 63019 USA  
636-937-3326  
FAX 636-937-3386



# BTI-199138

BTI High Performance Broom Element  
Fits Kershaw & Knox Kershaw  
Regulators - All Models All Regulators



## SPECIFICATIONS:

Flare:	2.76 in.	70 mm.
Width:	1.81 in.	46 mm.
Weight:	2.5 lb.	1 kg.
Length:	17.50 in.	445 mm.
Mount Dia:	1.97 in.	50 mm.
OEM #:	n/a,	

Ballast Tools Incorporated  
34 Goodwin Drive  
Crystal City, MO 63019 USA  
636-937-3326  
FAX 636-937-3386



# BTI-200602

BTI TuffCarb 2 Hole Plow Blade (3/4" Thick) \* Fits Knox Kershaw Regulator Model KBR-850, 875, 885 and 900

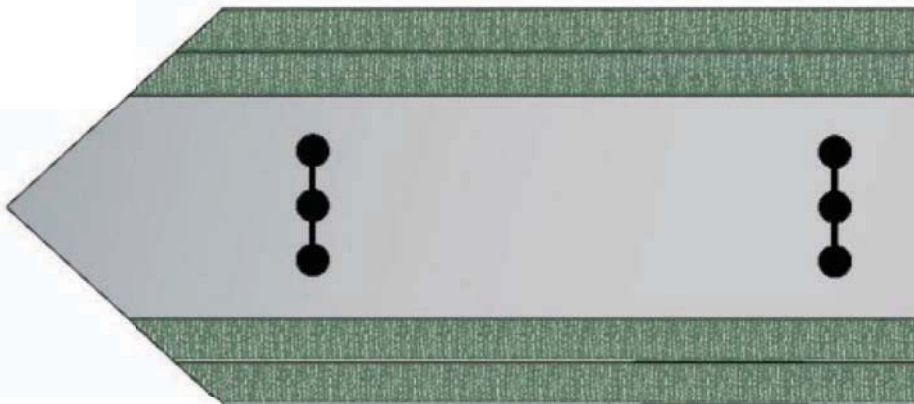

## SPECIFICATIONS:

Height:	9.00 in.	229 mm.
Length:	21.00 in.	533 mm.
Width:	0.75 in.	19 mm.
Weight:	38.0 lb.	17 kg.
OEM #:	9001018,	

Ballast Tools Incorporated  
34 Goodwin Drive  
Crystal City, MO 63019 USA  
636-937-3326  
FAX 636-937-3386



# BTI-300016

BTI Carbide Z Bar (Outboard) \* Fits  
Knox Kershaw Regulator Model KBR-  
875-NA

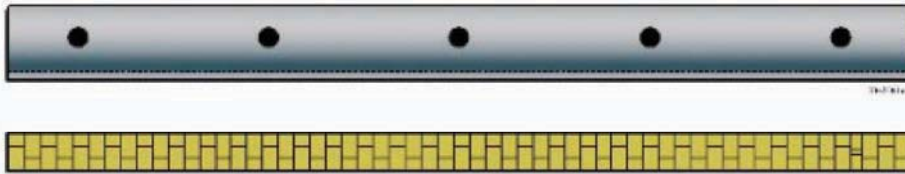

## SPECIFICATIONS:

Height:	4.80 in.	122 mm.
Length:	57.00 in.	1448 mm.
Width:	2.50 in.	64 mm.
Weight:	61.0 lb.	28 kg.
OEM #:	9012083,	

Ballast Tools Incorporated  
34 Goodwin Drive  
Crystal City, MO 63019 USA  
636-937-3326  
FAX 636-937-3386

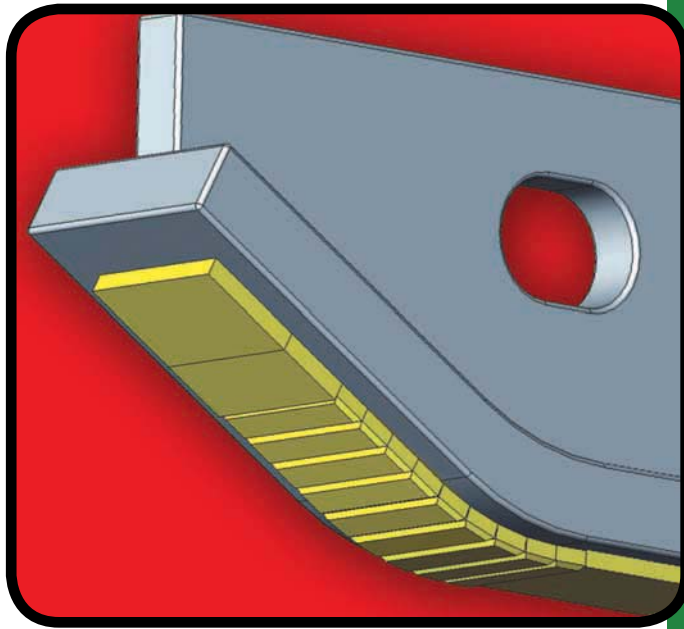

## **Nordco** Ballast Regulators

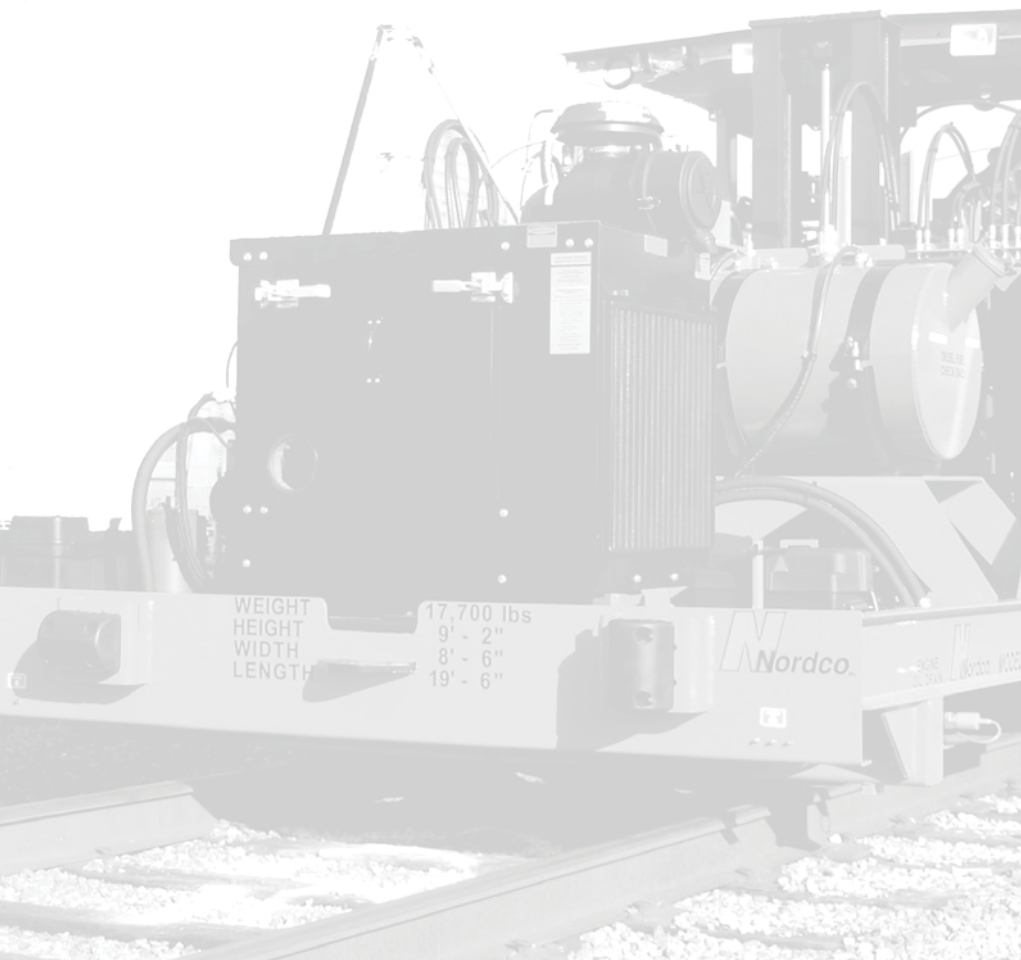





# BTI Layout Fits Nordco (Pyke) M-2 Ballast Regulator

## BTI PART IDENTIFICATIONS:

- A** Tungsten carbide tie jumper  
BTI-170161
- B** Tungsten carbide tie jumper hinge  
BTI-193461
- C** Optional re-outfit  
BTI-198695  
BTI-750-1
- D** TuffCarb™ carbide (gauge) plow blade  
(3-hole)  
BTI-201162
- E** TuffCarb™ carbide (field) plow blade  
(5-hole)  
BTI-201163
- F** Carbide bolt kit (6 bolts)  
BTI-805-B-KIT
- G** Wing L-bar, 47"  
BTI-197185-A
- H** Wing L-bar, 47"  
BTI-197185-LN-A
- I** Outboard L-bar 76"  
BTI-197195-A
- J** Outboard L-bar 76"  
BTI-197195-LN-A
- K** Inboard L-bar 72 1/2"  
BTI-197190-A
- L** Inboard Liner Bar  
BTI-197190-LN-A
- M** Ballastik Broom Elements  
BTI-199138
- N** One-Piece Broom Clamp  
BTI-198845

View From  
Above

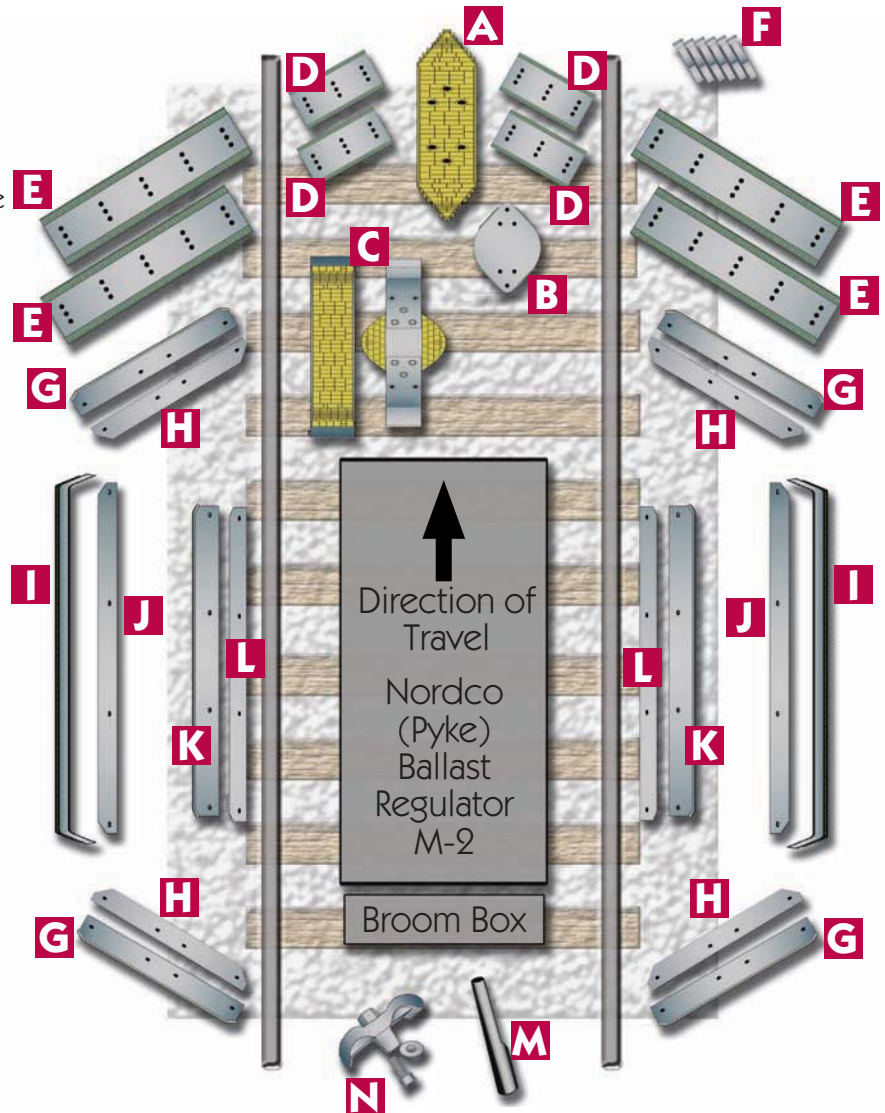

Ballast Tools Incorporated  
34 Goodwin Drive  
Crystal City, MO 63019 USA  
636-937-3326  
FAX 636-937-3386



# BTI Layout Fits Nordco (Pyke) M-2-14A Ballast Regulator

## BTI PART IDENTIFICATIONS:

View From  
Above

- A** Tungsten carbide tie jumper  
BTI-170161
- B** Tungsten carbide tie jumper hinge  
BTI-193461
- C** Optional re-outfit  
BTI-198695  
BTI-750-1
- D** TuffCarb™ carbide (gauge) plow blade  
(3-hole)  
BTI-201162
- E** TuffCarb™ carbide (field) plow blade  
(5-hole)  
BTI-201161
- F** Carbide bolt kit (6 bolts)  
BTI-805-B-KIT
- G** Wing L-bar, 47"  
BTI-197185-A
- H** Wing L-bar, 47"  
BTI-197185-LN-A
- I** Outboard L-bar 76"  
BTI-197195-A
- J** Outboard L-bar 76"  
BTI-197195-LN-A
- K** Inboard L-bar 72 1/2"  
BTI-197190-A
- L** Inboard Liner Bar  
BTI-197190-LN-A
- M** Ballastik Broom Elements  
BTI-199138
- N** One-Piece Broom Clamp  
BTI-198845

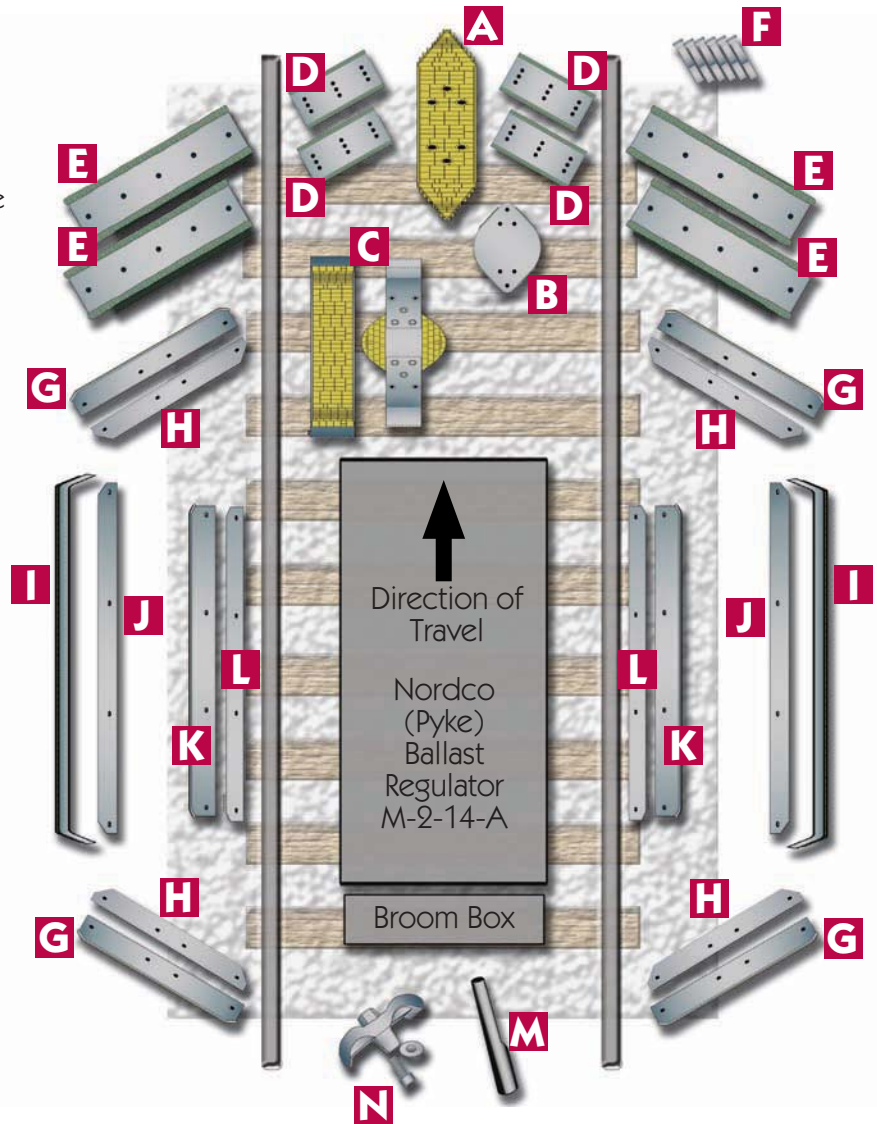

Ballast Tools Incorporated  
34 Goodwin Drive  
Crystal City, MO 63019 USA  
636-937-3326  
FAX 636-937-3386



# BTI Layout Fits Nordco (Pyke) M-2, & GH Ballast Regulator

## BTI PART IDENTIFICATIONS:

- A** Tungsten carbide tie jumper  
BTI-170161 - (Optional)
- B** Tungsten carbide tie jumper hinge  
BTI-193461 - (Optional)
- C** TuffCarb™ carbide (gauge)  
plow blade (3-hole)  
BTI-201162
- D** TuffCarb™ carbide (field)  
plow blade (5-hole)  
BTI-201163
- E** Carbide bolt kit (6 bolts)  
BTI-805-B-KIT for BTI-170161
- F** Wing L-bar, 47"  
BTI-197185-A
- G** Wing L-bar, 47"  
BTI-197185-LN-A
- H** Outboard L-bar 76"  
BTI-197195-A
- I** Outboard L-bar 76"  
BTI-197195-LN-A
- J** Ballastik Broom Elements  
BTI-199138
- K** One-Piece Broom Clamp  
BTI-198845
- L** Optional re-outfit  
BTI-198695  
BTI-750-1

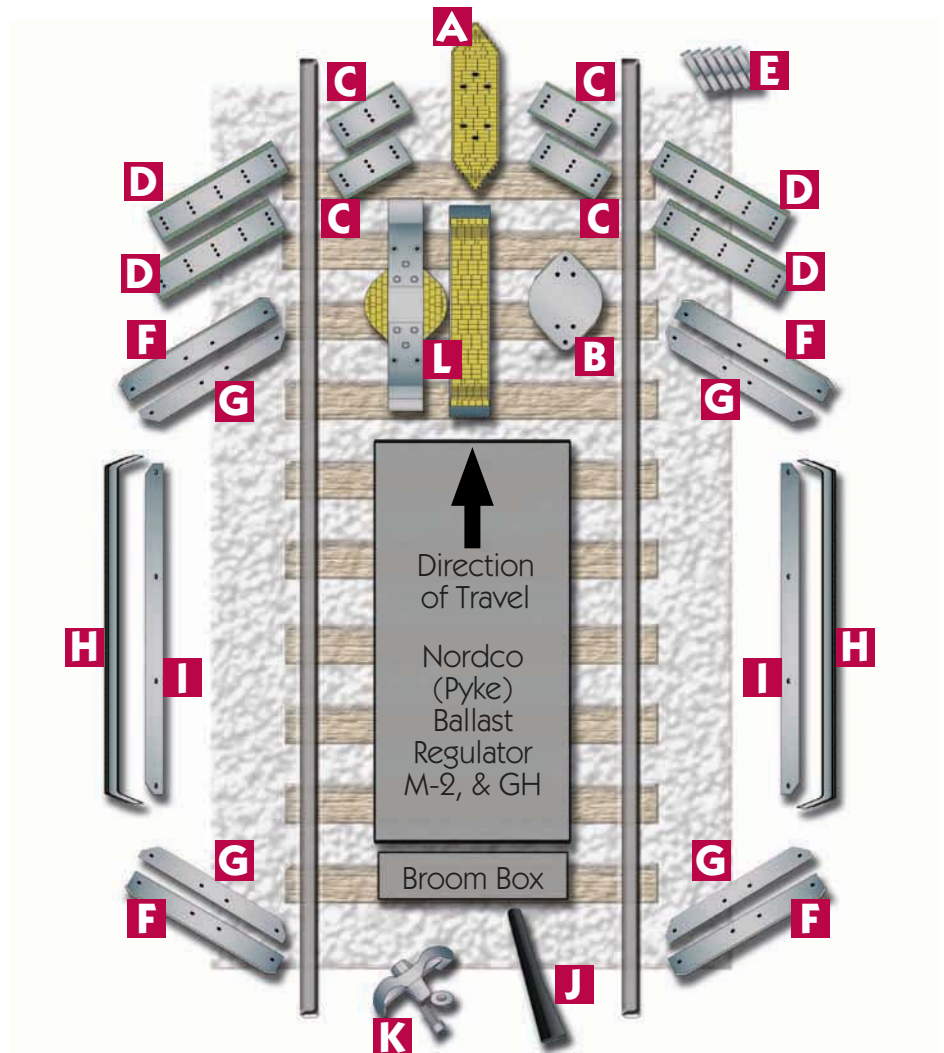

Ballast Tools Incorporated  
34 Goodwin Drive  
Crystal City, MO 63019 USA  
636-937-3326  
FAX 636-937-3386





# BTI Layout Fits Nordco (Pyke) M-35, & M-45 Ballast Regulator

## BTI PART IDENTIFICATIONS:

- A** Tungsten carbide tie jumper  
BTI-170161 - (Optional)
- B** Tungsten carbide tie jumper hinge  
BTI-193461 - (Optional)
- C** TuffCarb™ carbide (gauge)  
plow blade (3-hole)  
BTI-201162
- D** TuffCarb™ carbide (field)  
plow blade (5-hole)  
BTI-201163
- E** Carbide bolt kit (6 bolts)  
BTI-805-B-KIT for BTI-170161
- F** Wing L-bar, 47"  
BTI-197185-A
- G** Wing L-bar, 47"  
BTI-197185-LN-A
- H** Outboard L-bar 76"  
BTI-197195-A
- I** Outboard L-bar 76"  
BTI-197195-LN-A
- J** Ballastik Broom Elements  
BTI-199138
- K** One-Piece Broom Clamp  
BTI-198845

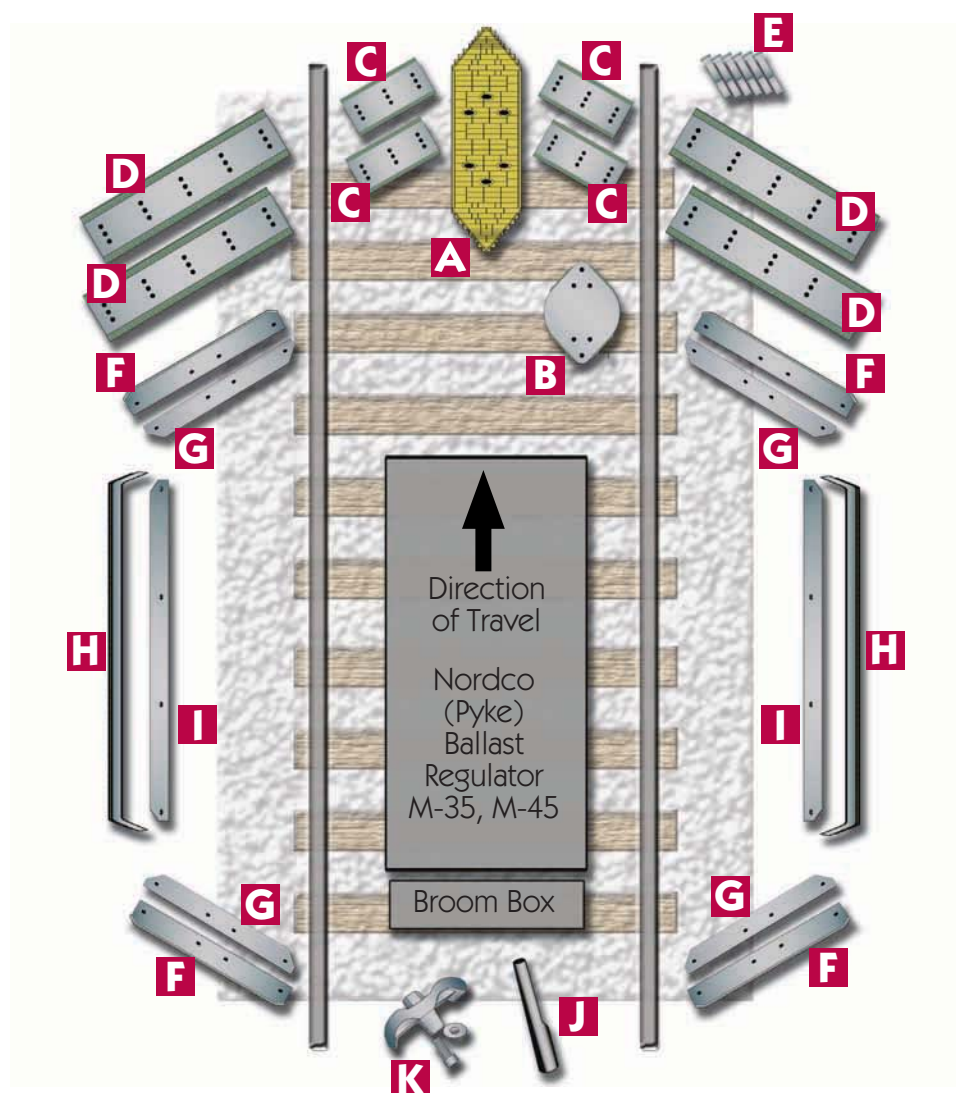

Ballast Tools Incorporated  
34 Goodwin Drive  
Crystal City, MO 63019 USA  
636-937-3326  
FAX 636-937-3386



# BTI Plow Blade Layout Fits Nordco (Pyke) M-2, GH Ballast Regulator

BTI Plow Blades - Outboards (field) and  
Inboard (gauge) fits Nordco Pyke Models  
M-2 and GH Ballast Regulator

## WOOD TIES

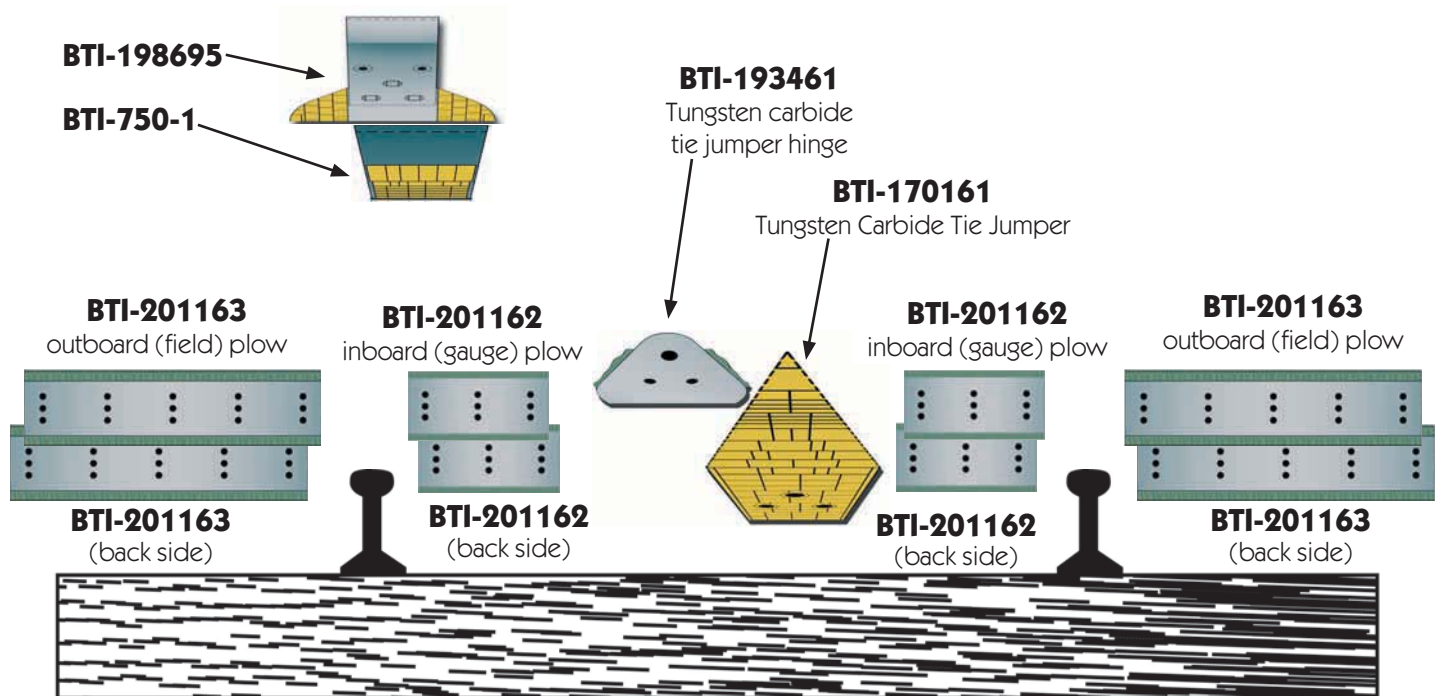

Ballast Tools Incorporated  
34 Goodwin Drive  
Crystal City, MO 63019 USA  
636-937-3326  
FAX 636-937-3386



## BTI Plow Blade Layout Fits Nordco (Pyke) M-35, M-45 Ballast Regulator

BTI Plow Blades - Outboards (field) and  
Inboard (gauge) fits Nordco Pyke Models  
M-35 and M-45 Ballast Regulator

### WOOD TIES

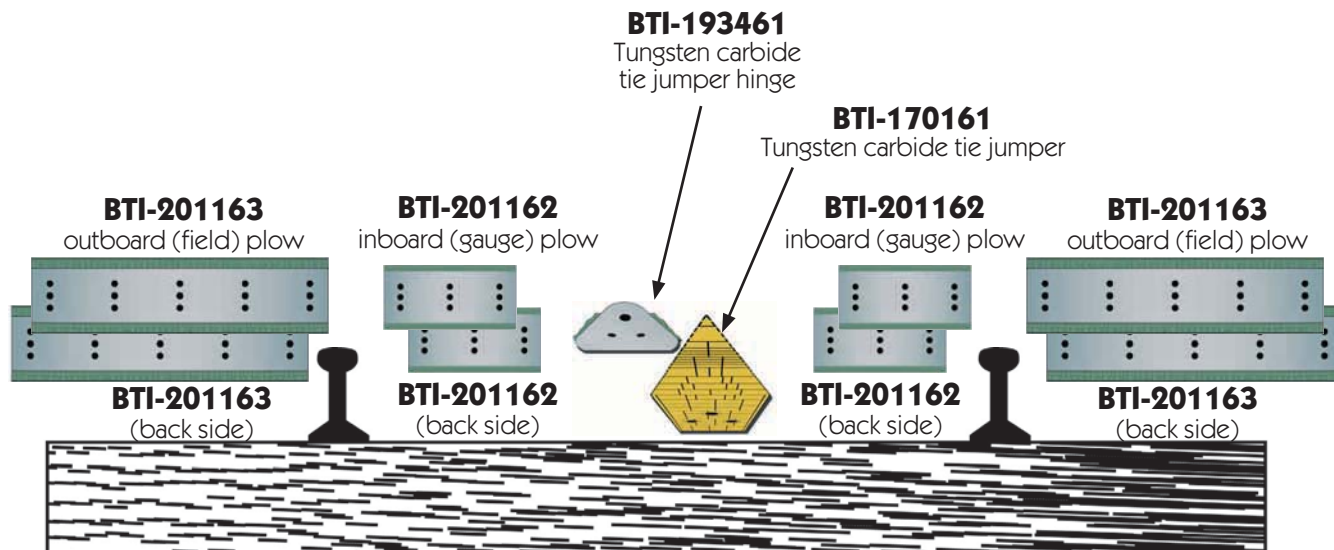

Ballast Tools Incorporated  
34 Goodwin Drive  
Crystal City, MO 63019 USA  
636-937-3326  
FAX 636-937-3386





## BTI-730MAX

BTI TuffCarb 2 Hole Plow Blade \*Fits  
Kershaw All Models All Regulators \*Fits  
Knox Kersaw

KBR-850 ONLY

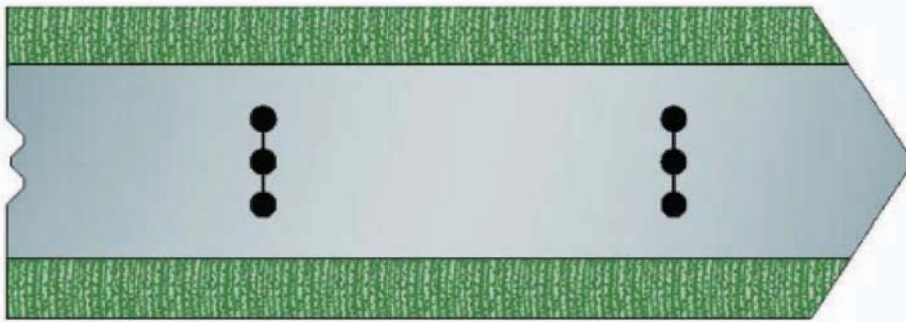

### SPECIFICATIONS:

Height:	9.00 in.	229 mm.
Length:	26.50 in.	673 mm.
Width:	0.75 in.	19 mm.
Weight:	50.6 lb.	23 kg.
OEM #:	9015531, 116657, 194486, 155153,	

Ballast Tools Incorporated  
34 Goodwin Drive  
Crystal City, MO 63019 USA  
636-937-3326  
FAX 636-937-3386



## BTI-730MAX-CT

BTI TuffCarb 2 Hole Plow Blade  
Concrete Tie \* Fits Kershaw All Models  
All Regulator Fits Knox Kershaw -KBR-  
850 ONLY

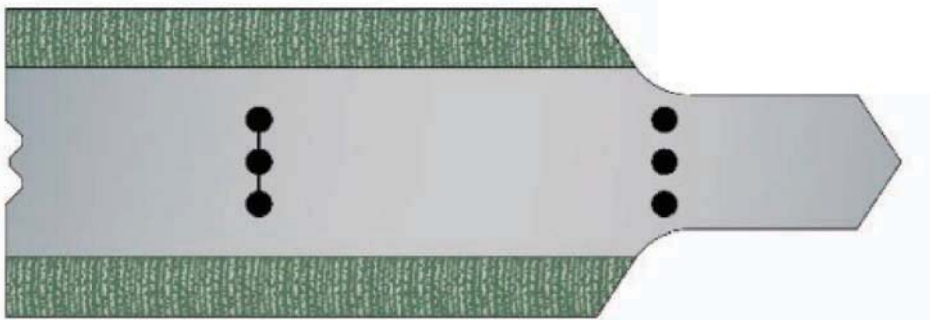

### SPECIFICATIONS:

Height:	9.00 in.	229 mm.
Length:	26.50 in.	673 mm.
Width:	0.75 in.	19 mm.
Weight:	50.0 lb.	23 kg.
OEM #:	116656, 194485,	

Ballast Tools Incorporated  
34 Goodwin Drive  
Crystal City, MO 63019 USA  
636-937-3326  
FAX 636-937-3386



## BTI-740MAX

BTI TuffCarb 3 Hole Plow Blade \* Fits  
Kershaw All Models All Regulators Fits  
Knox Kershaw - KBR-850

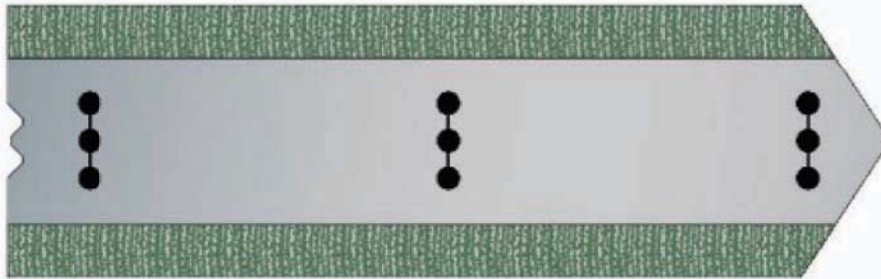

### SPECIFICATIONS:

Height:	9.00 in.	229 mm.
Length:	29.50 in.	749 mm.
Weight:	55.5 lb.	25 kg.
OEM #:	9015532, 116656, 194485, 9001087 9011359, 043683037,	

Ballast Tools Incorporated  
34 Goodwin Drive  
Crystal City, MO 63019 USA  
636-937-3326  
FAX 636-937-3386



## BTI-740MAX-CT

BTI TuffCarb 3 Hole Plow Blade  
Concrete Tie \* Fits Kershaw All Models  
All Regulators Fits Knox Kershaw - KBR -  
850 ONLY

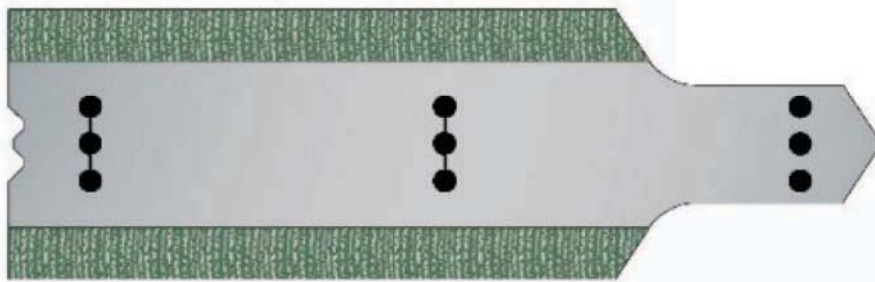

### SPECIFICATIONS:

Height:	9.00 in.	229 mm.
Length:	29.50 in.	749 mm.
Width:	0.75 in.	19 mm.
Weight:	55.5 lb.	25 kg.
OEM #:	116656, 194485, 9001087,	

Ballast Tools Incorporated  
34 Goodwin Drive  
Crystal City, MO 63019 USA  
636-937-3326  
FAX 636-937-3386



## BTI-750-M

BTI Steel Alloy Bolt-on Skid Mounting  
Plate \* Fits Kershaw & Knox Kershaw  
Regulators - All Models All Regulators

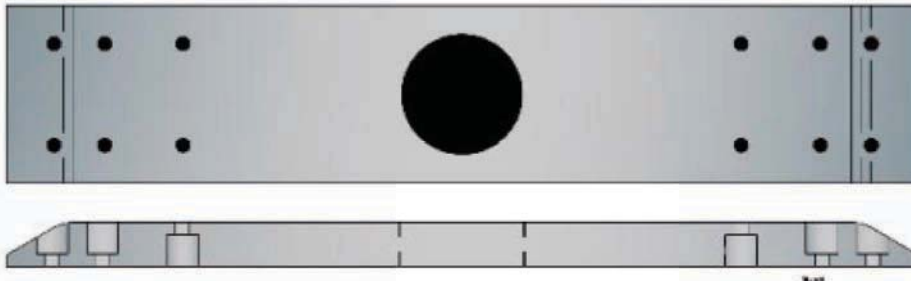

### SPECIFICATIONS:

Length: 36.00 in. 914 mm.  
Width: 7.00 in. 178 mm.  
Weight: 109.0 lb. 49 kg.  
OEM #: 9031939, 147473M, 505-4137-0, 147473,  
147473(A),

Ballast Tools Incorporated  
34 Goodwin Drive  
Crystal City, MO 63019 USA  
636-937-3326  
FAX 636-937-3386



## BTI-750-1

BTI Carbide Front Skid Shoe Regular  
Style \* Fits Kershaw & Knox Kershaw  
Regulators - All Models All Regulators

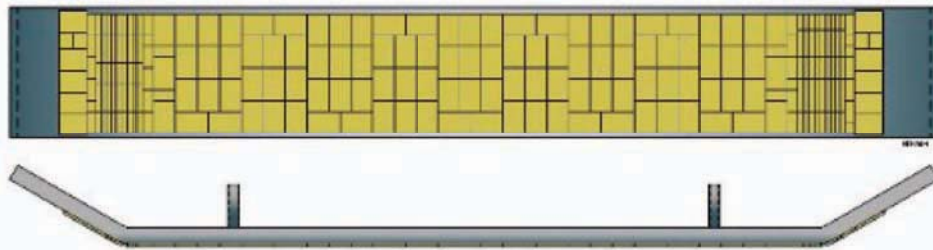

### SPECIFICATIONS:

Length: 42.00 in. 1067 mm.  
Width: 6.00 in. 152 mm.  
Weight: 71.0 lb. 32 kg.  
OEM #: 9001236C, 176386, 109617, 109617A  
109617B, 740253,

Ballast Tools Incorporated  
34 Goodwin Drive  
Crystal City, MO 63019 USA  
636-937-3326  
FAX 636-937-3386





## BTI-197185-A

BTI Carbide L Bar Template Door Blade  
\* Fits Nordco Ballast Regulator

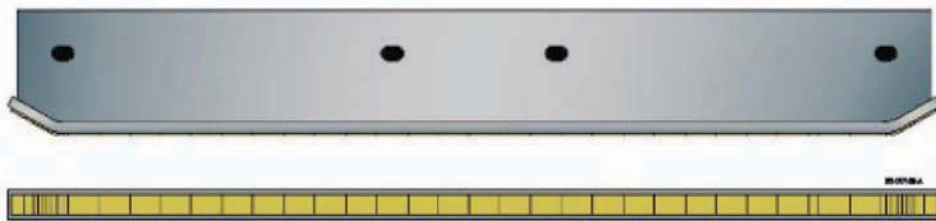

### SPECIFICATIONS:

Height:	6.00 in.	152 mm.
Length:	47.00 in.	1194 mm.
Width:	1.50 in.	38 mm.
Weight:	49.5 lb.	22 kg.
OEM #:	B25788, 840190,	

Ballast Tools Incorporated  
34 Goodwin Drive  
Crystal City, MO 63019 USA  
636-937-3326  
FAX 636-937-3386



## BTI-197185-LN-A

BTI Ballast Wing L Bar Liner \* Fits  
Nordco Ballast Regulator

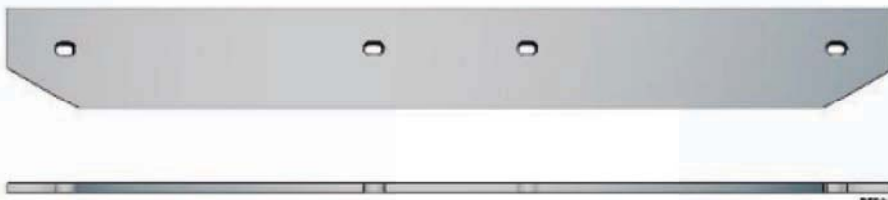

### SPECIFICATIONS:

Height:	5.00 in.	127 mm.
Length:	46.00 in.	1168 mm.
Width:	0.50 in.	13 mm.
Weight:	31.5 lb.	14 kg.
OEM #:	B-25788, 840191,	

Ballast Tools Incorporated  
34 Goodwin Drive  
Crystal City, MO 63019 USA  
636-937-3326  
FAX 636-937-3386



## BTI-197195-A

BTI Carbide L Bar Wing Outer Door  
Blade \* Fits Nordco Ballast Regulator

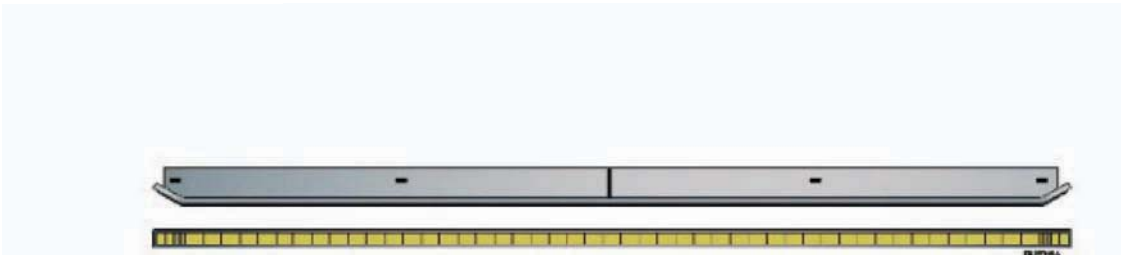

### SPECIFICATIONS:

Height:	6.00 in.	152 mm.
Length:	76.00 in.	1930 mm.
Width:	1.50 in.	38 mm.
Weight:	79.0 lb.	36 kg.
OEM #: B-25787, 840181,		

Ballast Tools Incorporated  
34 Goodwin Drive  
Crystal City, MO 63019 USA  
636-937-3326  
FAX 636-937-3386



## BTI-197195-LN-A

BTI Wear Resistant L Bar Liner for Wing  
Outer Door Blade \* Fits Nordco Ballast  
Regulator

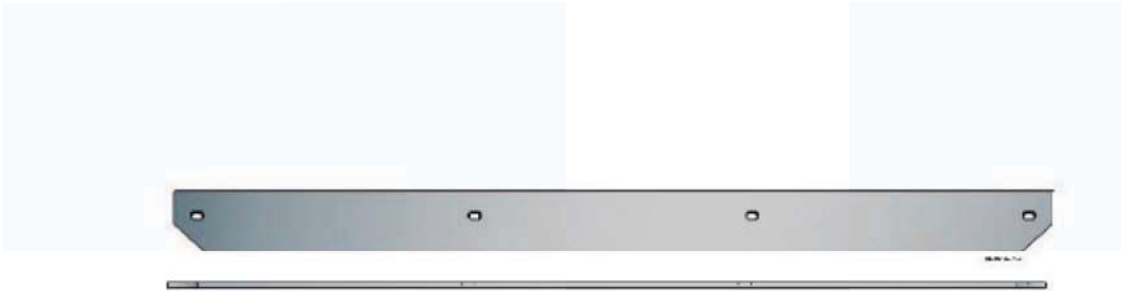

### SPECIFICATIONS:

Height:	5.25 in.	133 mm.
Length:	76.00 in.	1930 mm.
Width:	0.50 in.	13 mm.
Weight:	55.5 lb.	25 kg.
OEM #:	B25787, 840182,	

Ballast Tools Incorporated  
34 Goodwin Drive  
Crystal City, MO 63019 USA  
636-937-3326  
FAX 636-937-3386



## BTI-198695

BTI Carbide Skid Shoe (Optional Re-  
Outfit with BTI-750-1 Skid) \* Fits  
Nordco Ballast Regulator

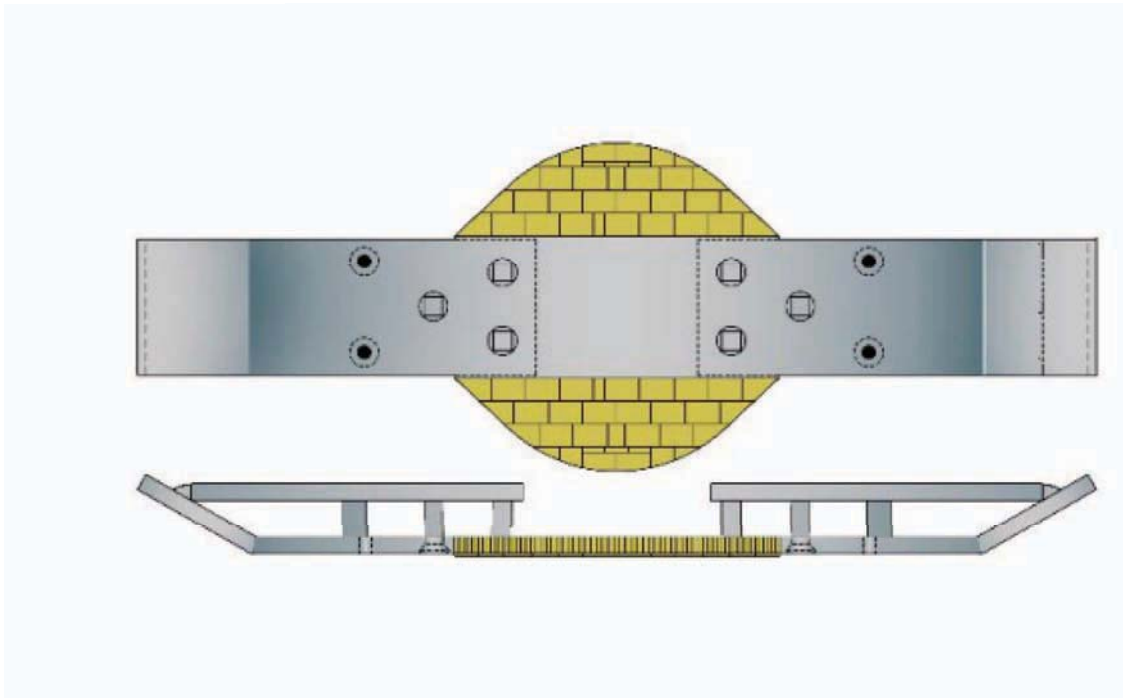

### SPECIFICATIONS:

Length:	42.00 in.	1067 mm.
Width:	14.30 in.	363 mm.
Weight:	123.0 lb.	56 kg.
OEM #:	B25104, B27665,	

Ballast Tools Incorporated  
34 Goodwin Drive  
Crystal City, MO 63019 USA  
636-937-3326  
FAX 636-937-3386



# BTI-198845

BTI One Piece Broom Element Clamp \*  
Fits Kershaw & Knox Kershaw  
Regulators - All Models All Regulators

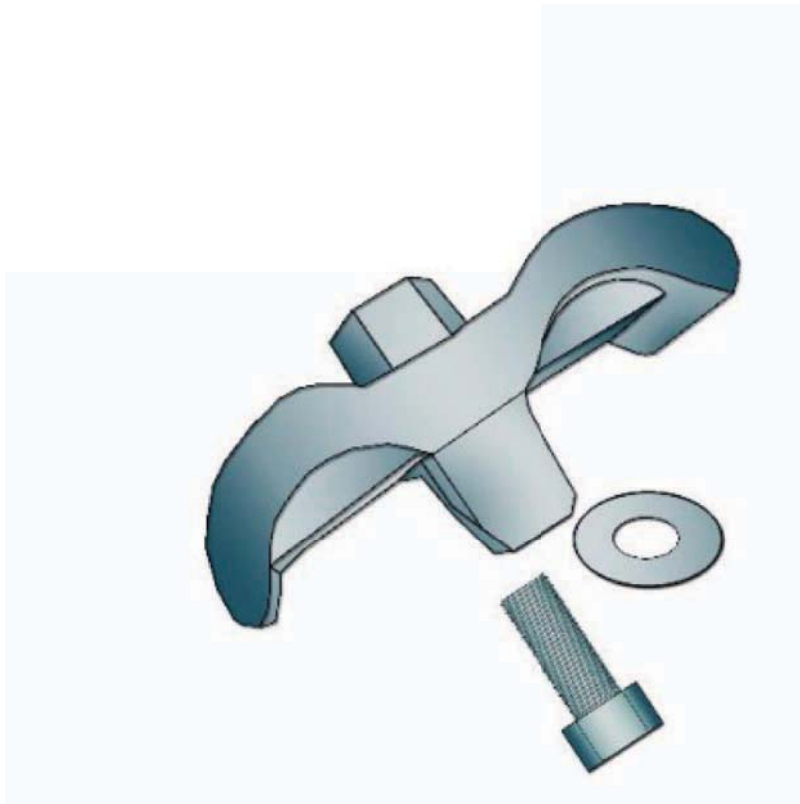

## SPECIFICATIONS:

Length:	5.00 in.	127 mm.
Width:	3.00 in.	76 mm.
Weight:	1.9 lb.	1 kg.
OEM #:		

Ballast Tools Incorporated  
34 Goodwin Drive  
Crystal City, MO 63019 USA  
636-937-3326  
FAX 636-937-3386





# BTI-199138

BTI High Performance Broom Element  
Fits Kershaw & Knox Kershaw  
Regulators - All Models All Regulators



## SPECIFICATIONS:

Flare:	2.76 in.	70 mm.
Width:	1.81 in.	46 mm.
Weight:	2.5 lb.	1 kg.
Length:	17.50 in.	445 mm.
Mount Dia:	1.97 in.	50 mm.
OEM #:	n/a,	

Ballast Tools Incorporated  
34 Goodwin Drive  
Crystal City, MO 63019 USA  
636-937-3326  
FAX 636-937-3386



# BTI-200553

BTI TuffCarb 5 Hole Front Plow Blade  
(3/4" Thick) \* Fits Nordco Ballast  
Regulator

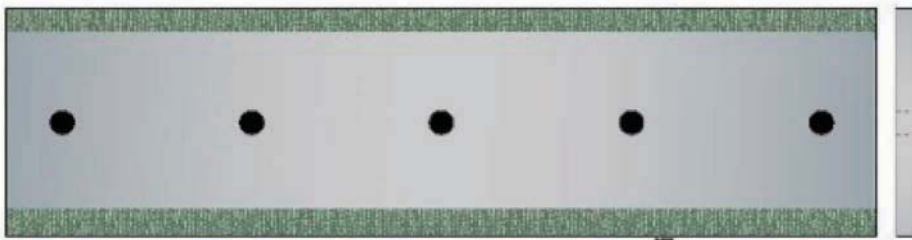

## SPECIFICATIONS:

Height:	8.00 in.	203 mm.
Length:	27.50 in.	699 mm.
Width:	0.75 in.	19 mm.
Weight:	45.0 lb.	20 kg.
OEM #:	A-27669, A25094,	

Ballast Tools Incorporated  
34 Goodwin Drive  
Crystal City, MO 63019 USA  
636-937-3326  
FAX 636-937-3386



# BTI-200574

BTI TuffCarb 3 Hole Heavy Duty Plow  
Blade (3/4" Thick) \* Fits Nordco Ballast  
Regulator

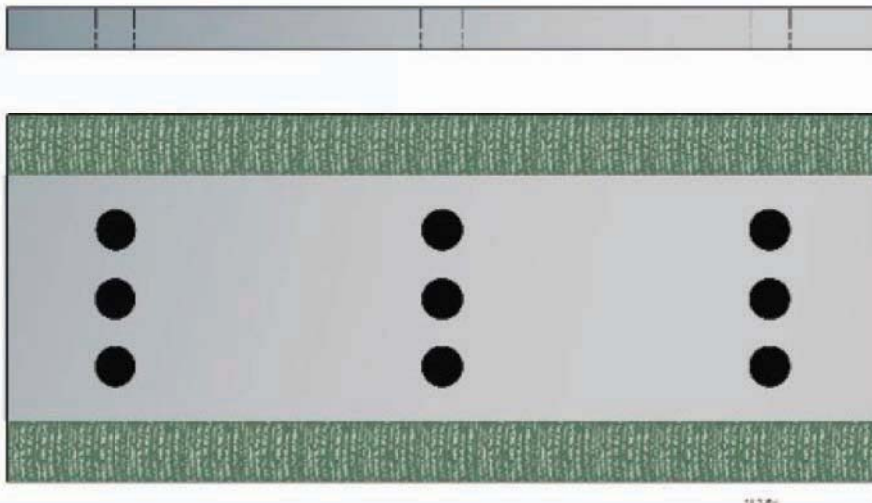

## SPECIFICATIONS:

Height:	7.00 in.	178 mm.
Length:	16.00 in.	406 mm.
Width:	0.75 in.	19 mm.
Weight:	24.5 lb.	11 kg.
OEM #:	B25095,	

Ballast Tools Incorporated  
34 Goodwin Drive  
Crystal City, MO 63019 USA  
636-937-3326  
FAX 636-937-3386



# BTI-200581

BTI TuffCarb 4 Hole Plow Blade (3/4" Thick) \* Fits Nordco Ballast Regulator

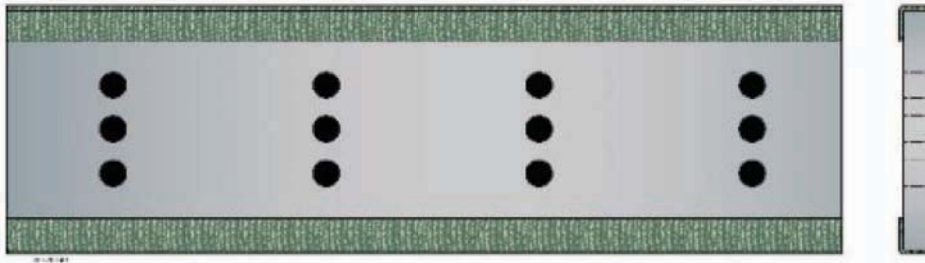

## SPECIFICATIONS:

Height:	7.00 in.	178 mm.
Length:	23.50 in.	597 mm.
Width:	0.75 in.	19 mm.
Weight:	36.0 lb.	16 kg.
OEM #:	A40323,	

Ballast Tools Incorporated  
34 Goodwin Drive  
Crystal City, MO 63019 USA  
636-937-3326  
FAX 636-937-3386

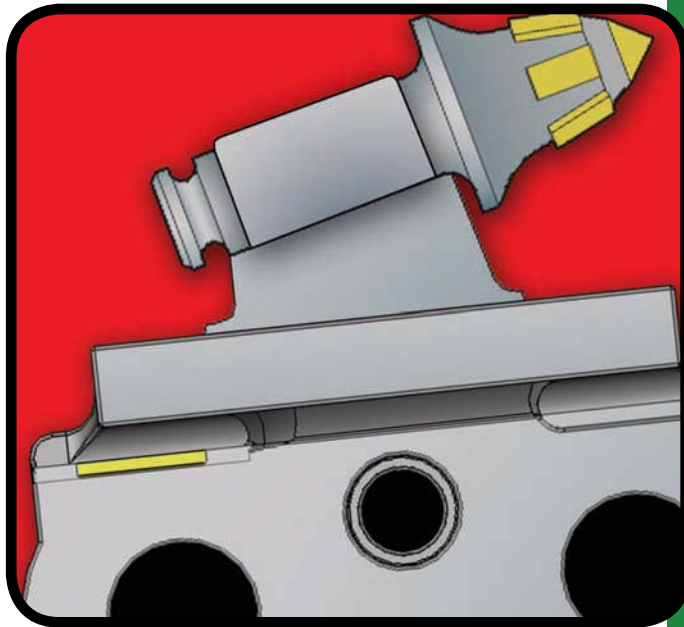

## **Ballast Undercutters**

Harsco Tamper  
Plasser



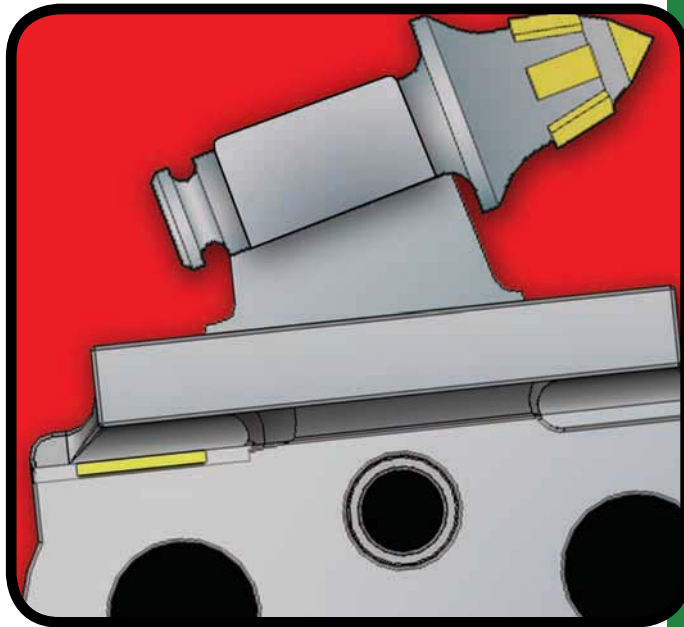

## **Harsco Tamper**

Heavy Duty Super GO-4S  
Super GO-4S  
Undercutter

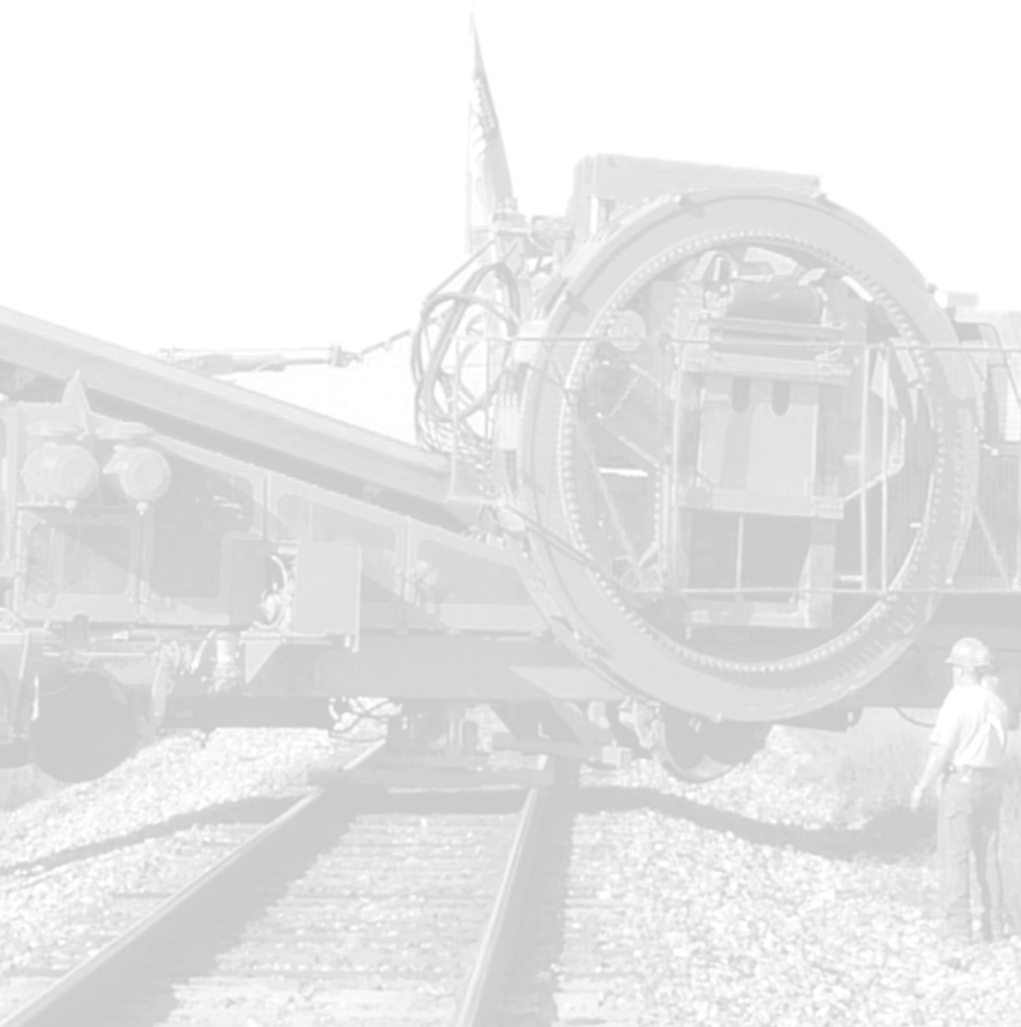





# BTI Layout Fits Harsco (Fairmont-Tamper) Heavy Duty Super GO-4S Undercutter

BTI Heavy Duty Super GO-4S With Wear Strips  
Fits Harsco (Fairmont-Tamper) Undercutter  
Model - for 2 1/8" Chain Thickness

## BTI PART IDENTIFICATIONS:

- A** **Heavy Duty 2 1/8 Inches BTI design With Fingers**  
Gibbed, BTI-199080  
Gibless, BTI-199087  
**Heavy Duty 2 1/8 Inches Tamper-Style Chains With Conical Bits**  
Gibbed, BTI-199096  
Gibless, BTI-199101
- B** Cutter Bar Bracket  
BTI-170802 or BTI-170803
- C** Drive Sprocket  
BTI-180142
- D** Shield Assembly  
BTI-170871
- E** Ditching Wheel  
BTI-300480
- F** Z-Bar for Ditching Wheel  
BTI-170980
- G** Bucket Liner Plates  
BTI-180012
- H** Dump Plate  
BTI-180013
- I** Conical Bit Holder  
BTI-193014
- J** Idler Sprocket  
BTI-195061
- K** **Wear Strips for Heavy Duty 2 1/8 Inches Bar (Gibbed)**  
Kit A, BTI-200005  
Kit B, BTI-200006  
**Wear Strips for Heavy Duty 2 1/8 Inches Bar (Gibless)**  
Kit A, BTI-200020  
Kit B, BTI-200021  
**Wear Strips**  
BTI-170980
- L** Complete Cutter Bar & Head  
BTI-170802 for Gibbed  
BTI-200022 for Gibbless
- M** Head for BTI Bar  
BTI-195057

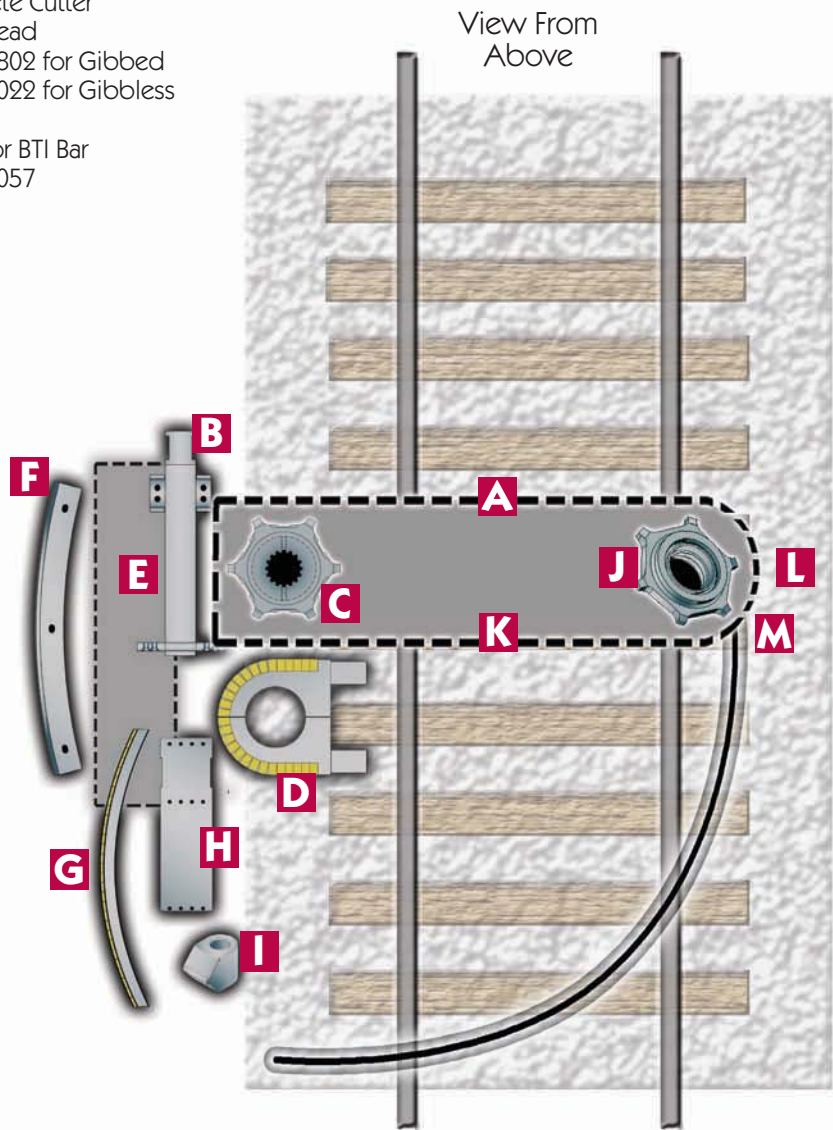

Ballast Tools Incorporated  
34 Goodwin Drive  
Crystal City, MO 63019 USA  
636-937-3326  
FAX 636-937-3386





# BTI Layout Fits Harsco (Fairmont-Tamper) Super GO-4S Undercutter

## BTI PART IDENTIFICATIONS:

- A** Tamper-Style Chains  
Gibbed, BTI-193022  
Gibless, BTI-193011  
Conical Bits, BTI-765-B  
Paddles, BTI-180232
- B** Wheel Feeder Plow  
BTI-193751
- C** Cutter Bar Bracket  
BTI-170802 or BTI-170803
- D** Drive Sprocket  
BTI-180142
- E** 56 Links  
**BTI Super GO-4S Chain  
Finger/Paddles**  
Gibbed, BTI-170860  
Gibless, BTI-170863  
Fingers, BTI-170864  
Paddles, BTI-180232  
**BTI Bar**  
Gibbed, BTI-170810 Kit A  
Wear Strips, BTI-170808 Kit B  
Gibless, BTI-170811 Kit A  
Wear Strips, BTI-170809 Kit B  
**Tamper Bar**  
Gibbed, BTI-170904 Kit A  
Wear Strips, BTI-170902 Kit B  
Gibless, BTI-170903 Kit A  
Wear Strips, BTI-170901 Kit B
- F** Idler Sprocket  
BTI-195061
- G** Shield Assembly  
BTI-170871
- H** Ditching Wheel  
BTI-300480
- I** Z-Bar for  
Ditching Wheel  
BTI-170980
- J** Bucket Liner Plates  
BTI-180012
- K** Dump Plate  
BTI-180013
- L** Conical Bit Holder  
BTI-193014

View From  
Above

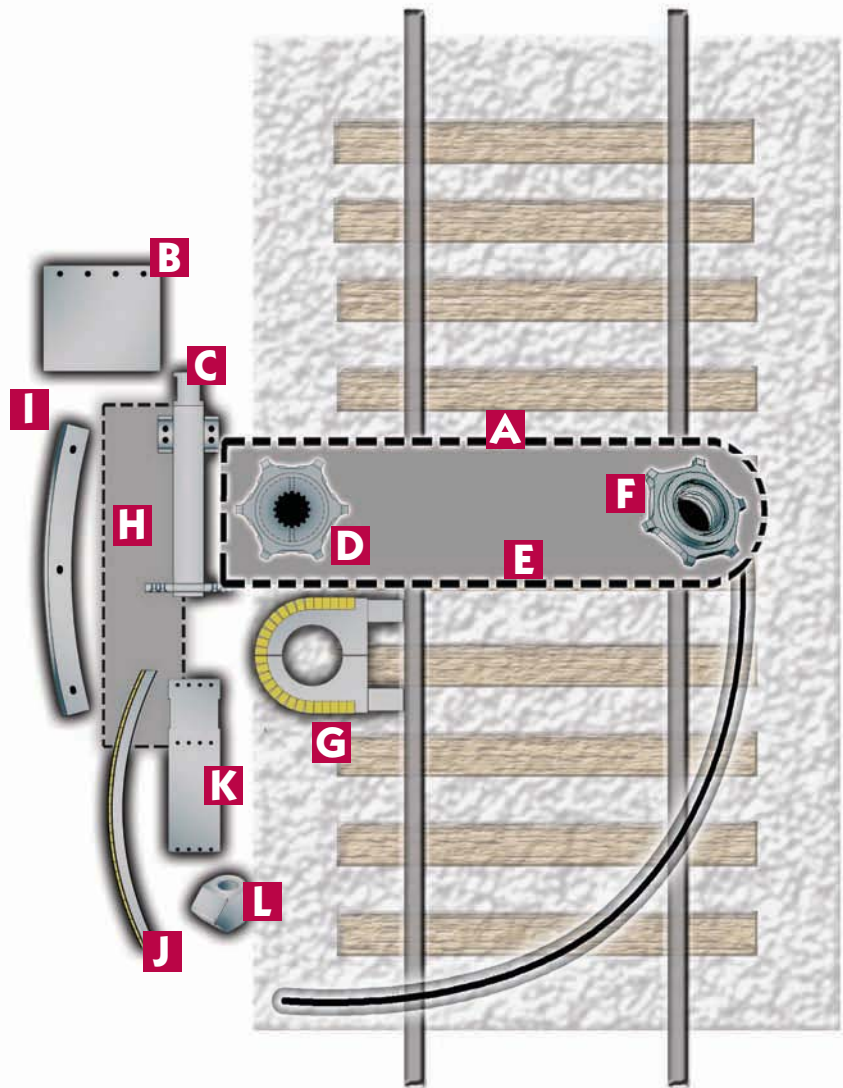

Ballast Tools Incorporated  
34 Goodwin Drive  
Crystal City, MO 63019 USA  
636-937-3326  
FAX 636-937-3386



## BTI-765-CB

BTI Carbide Undercutter Conical Bit  
(.765" Series) \* Fits Various Gopher &  
Super Gopher Undercutter Chains

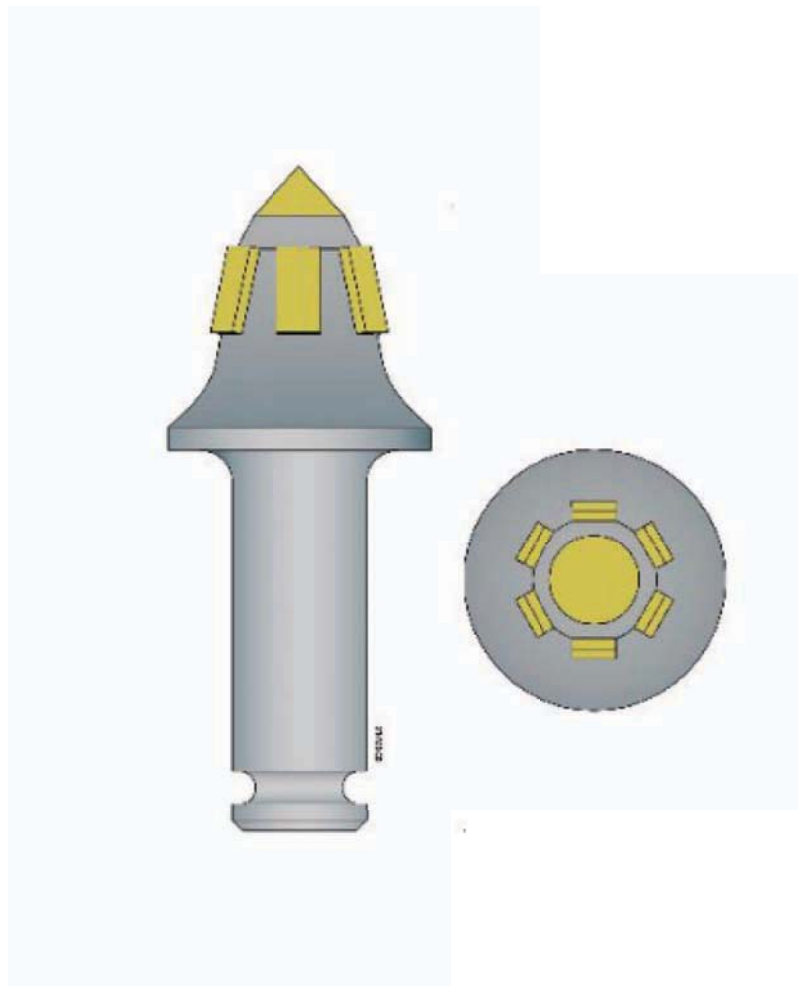

### SPECIFICATIONS:

Length: 3.40 in. 86 mm.  
Weight: 1.0 lb. 0 kg.  
OEM #: B4277Y04, B4277Y04B,

Ballast Tools Incorporated  
34 Goodwin Drive  
Crystal City, MO 63019 USA  
636-937-3326  
FAX 636-937-3386



# BTI-170864

BTI Carbide Chain Finger (fits BTI Chain)  
\* Fits Harsco (Tamper) Super GO-4S  
Undercutter



## SPECIFICATIONS:

Length: 5.50 in. 140 mm.  
Weight: 1.5 lb. 1 kg.  
OEM #: 173861, 173860,

Ballast Tools Incorporated  
34 Goodwin Drive  
Crystal City, MO 63019 USA  
636-937-3326  
FAX 636-937-3386



## BTI-180142

BTI Heavy Duty Drive Sprocket (w/Cap)  
\* Fits Harsco (Tamper) Super GO-4S  
Undercutter

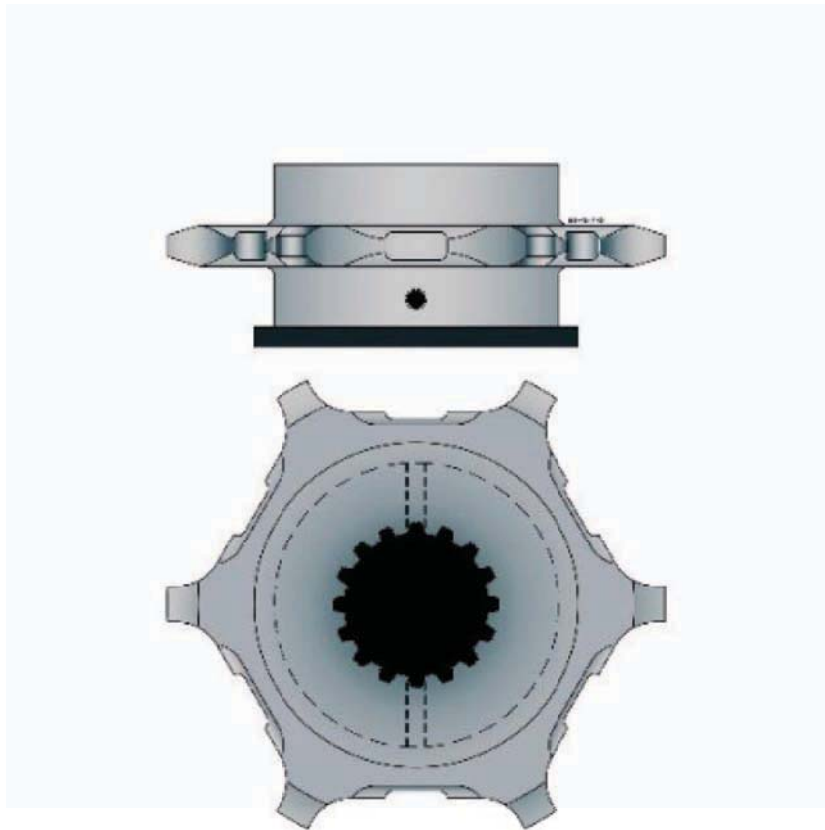

### SPECIFICATIONS:

Weight: 55.0 lb. 25 kg.  
OEM #: C 5347YAA, B3793Y01A,

Ballast Tools Incorporated  
34 Goodwin Drive  
Crystal City, MO 63019 USA  
636-937-3326  
FAX 636-937-3386

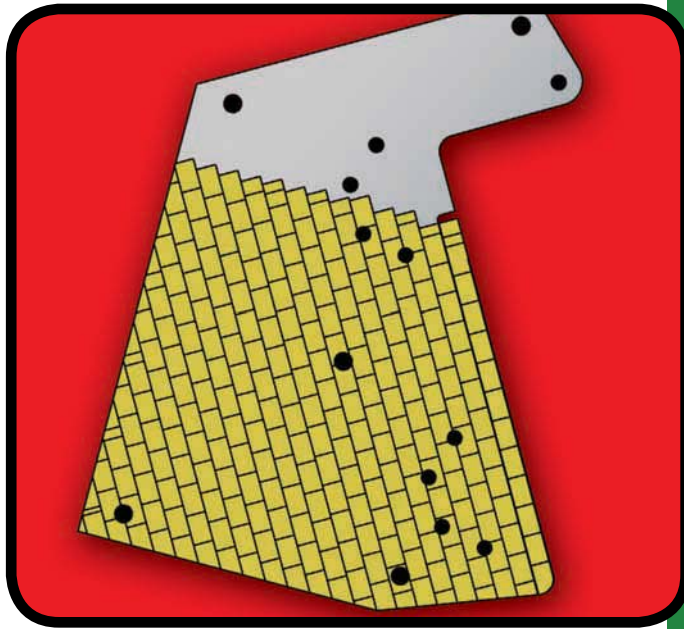

**Plasser**  
Undercutter





**BTI-300051**

UC PADDLE W/TUFFCARB APPLIED FOR  
BTI-300210 / BTI-300562

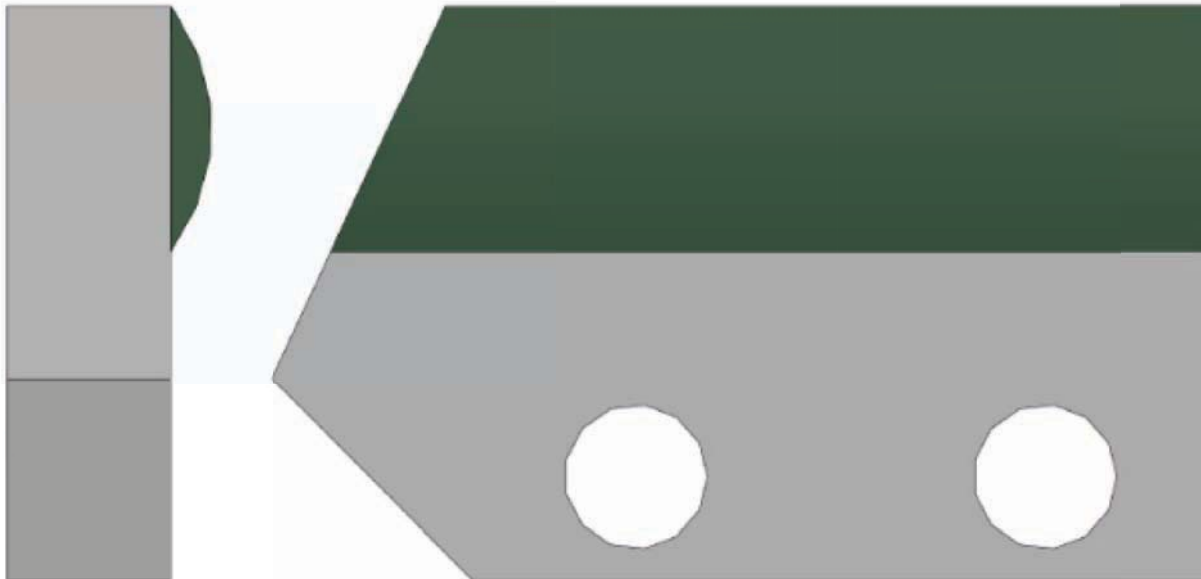

**SPECIFICATIONS:**

Length:	2.88 in.	73 mm.
Height:	1.75 in.	44 mm.
Width:	0.50 in.	13 mm.
Weight:	1.0 lb.	0 kg.
OEM #:		

Ballast Tools Incorporated  
34 Goodwin Drive  
Crystal City, MO 63019 USA  
636-937-3326  
FAX 636-937-3386





**BTI-300210**

BTI Off Track Mad Max Undercutter  
Chain w/ Concial Bits and Paddles \* Fits  
Mad Max Undercutter

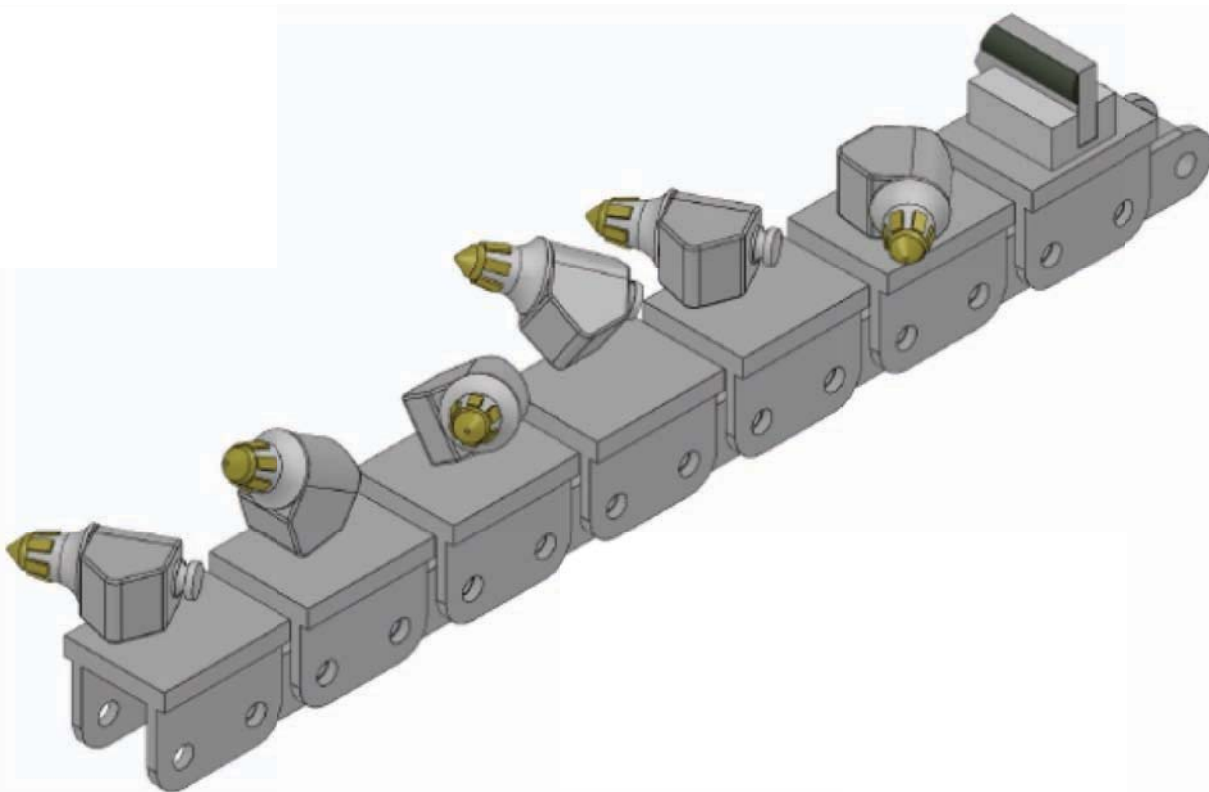

**SPECIFICATIONS:**

OEM #:

Ballast Tools Incorporated  
34 Goodwin Drive  
Crystal City, MO 63019 USA  
636-937-3326  
FAX 636-937-3386



# BTI-301308

BTI Undercutter Off-Track Bar With  
Replaceable Strip ( Marv Bar)

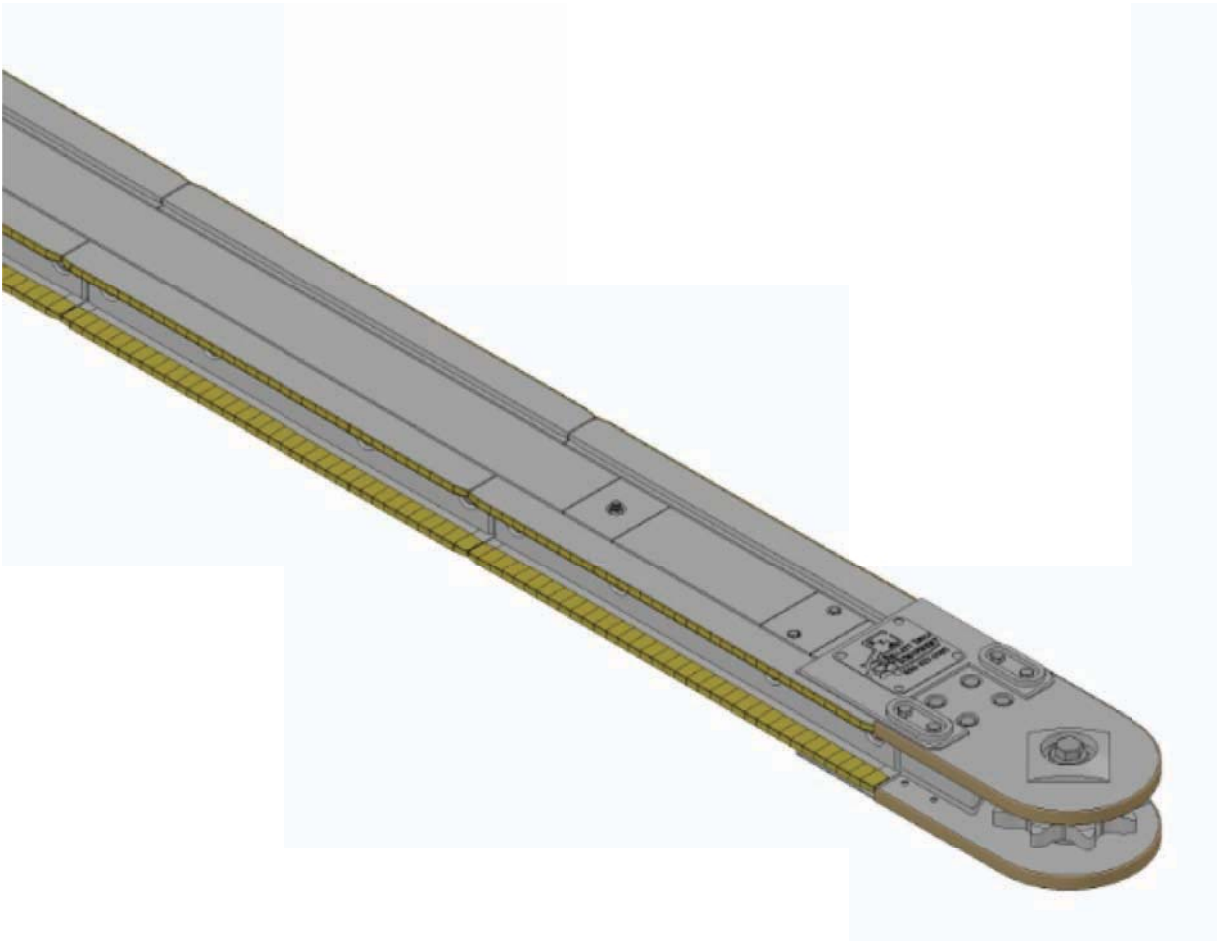

## SPECIFICATIONS:

Length:	157.50 in.	4001 mm.
Width:	11.38 in.	289 mm.
Weight:	1125.0 lb.	510 kg.
OEM #:		

Ballast Tools Incorporated  
34 Goodwin Drive  
Crystal City, MO 63019 USA  
636-937-3326  
FAX 636-937-3386



**BTI-302157**

5-finger 87 link undercutter chain  
\* Fits Plasser RM80

**BTI PART IDENTIFICATIONS:**

- A** UC Fits Plasser RM-80 / RM-76 Chain Link  
Connector Pin 1.3 X 3.2 Inch  
BTI-300494
- B** UC Hammer Head Bolt to retain Plasser style  
Chain Pin  
BTI-300555

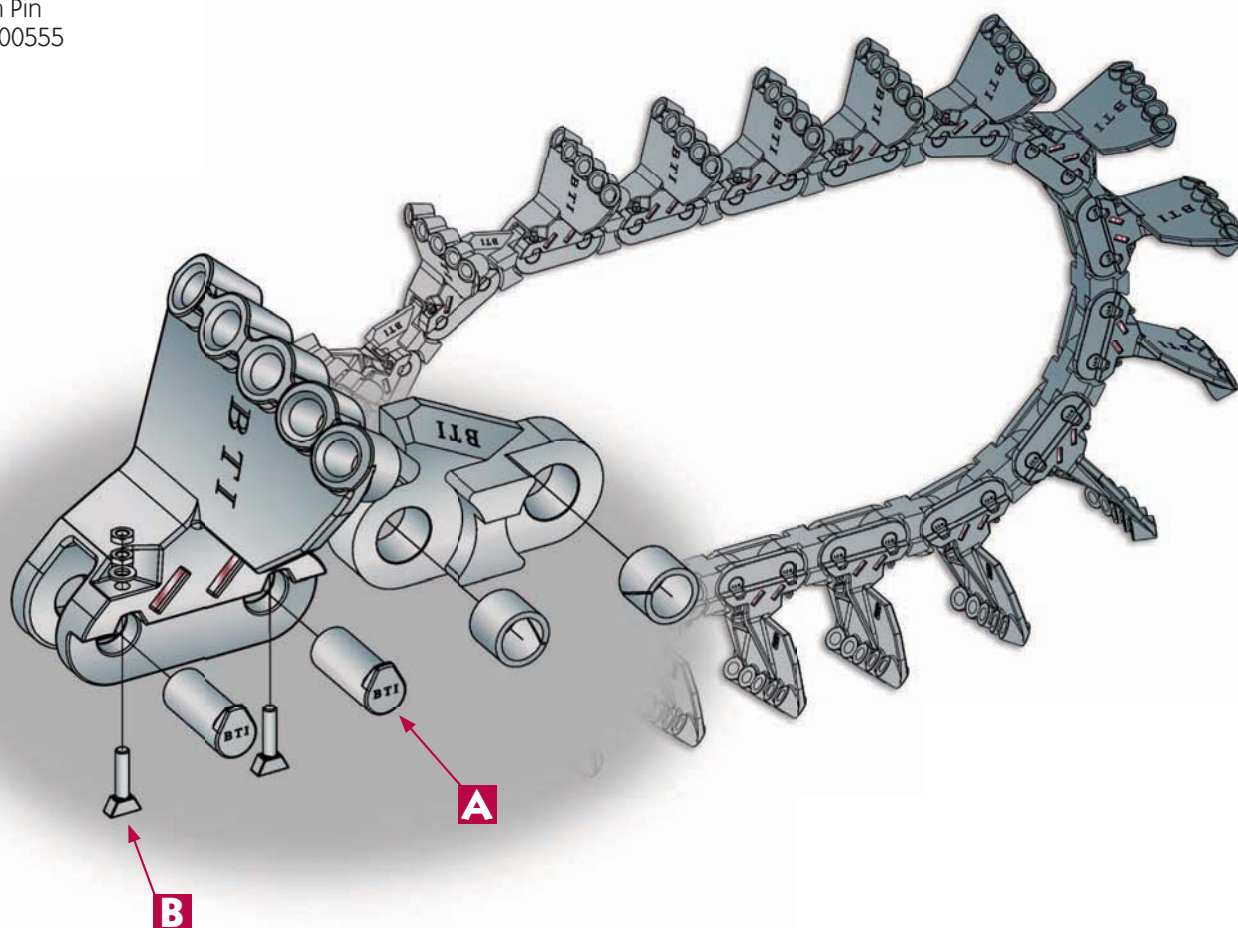

**SPECIFICATIONS:**

Weight: 4,650 Lbs. (2,113.6 KGs)

Ballast Tools Incorporated  
34 Goodwin Drive  
Crystal City, MO 63019 USA  
636-937-3326  
FAX 636-937-3386

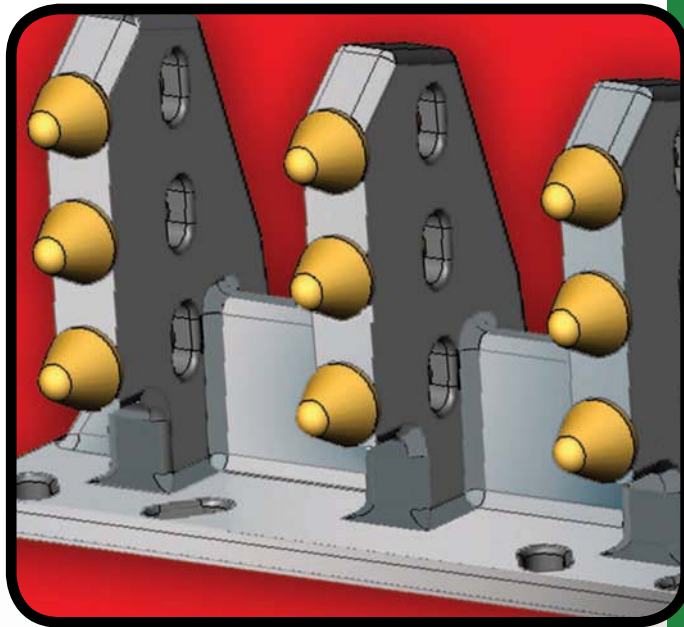

## Miscellaneous Parts

Adzer Bits

Spikers

Tie Handlers





# BTI-193041

BTI Conical Bit Holder For .765 Series



## SPECIFICATIONS:

Height:	2.25 in.	57 mm.
Length:	1.75 in.	44 mm.
Width:	1.62 in.	41 mm.
Weight:	1.0 lb.	0 kg.
OEM #:		

Ballast Tools Incorporated  
34 Goodwin Drive  
Crystal City, MO 63019 USA  
636-937-3326  
FAX 636-937-3386



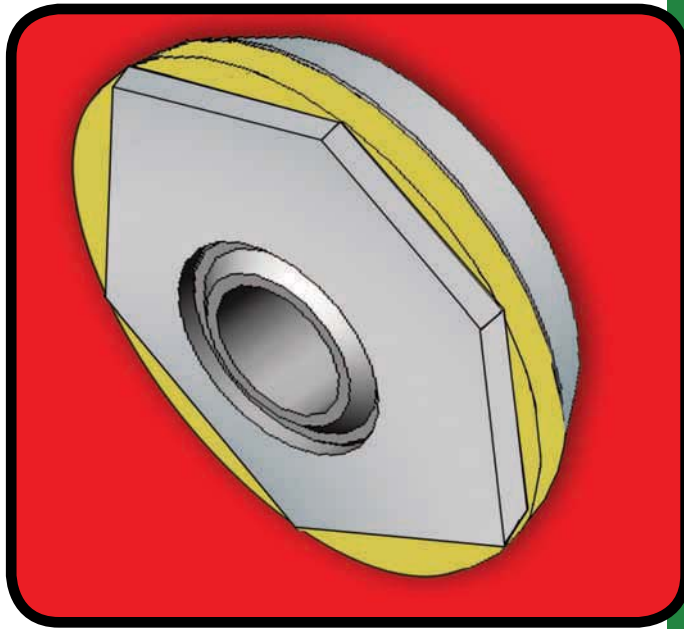

**Adzer Bits**





# BTI-110

BTI Carbide Round Adzer Bit (Hex Cover) \* Fits Kershaw Crawler Adzer

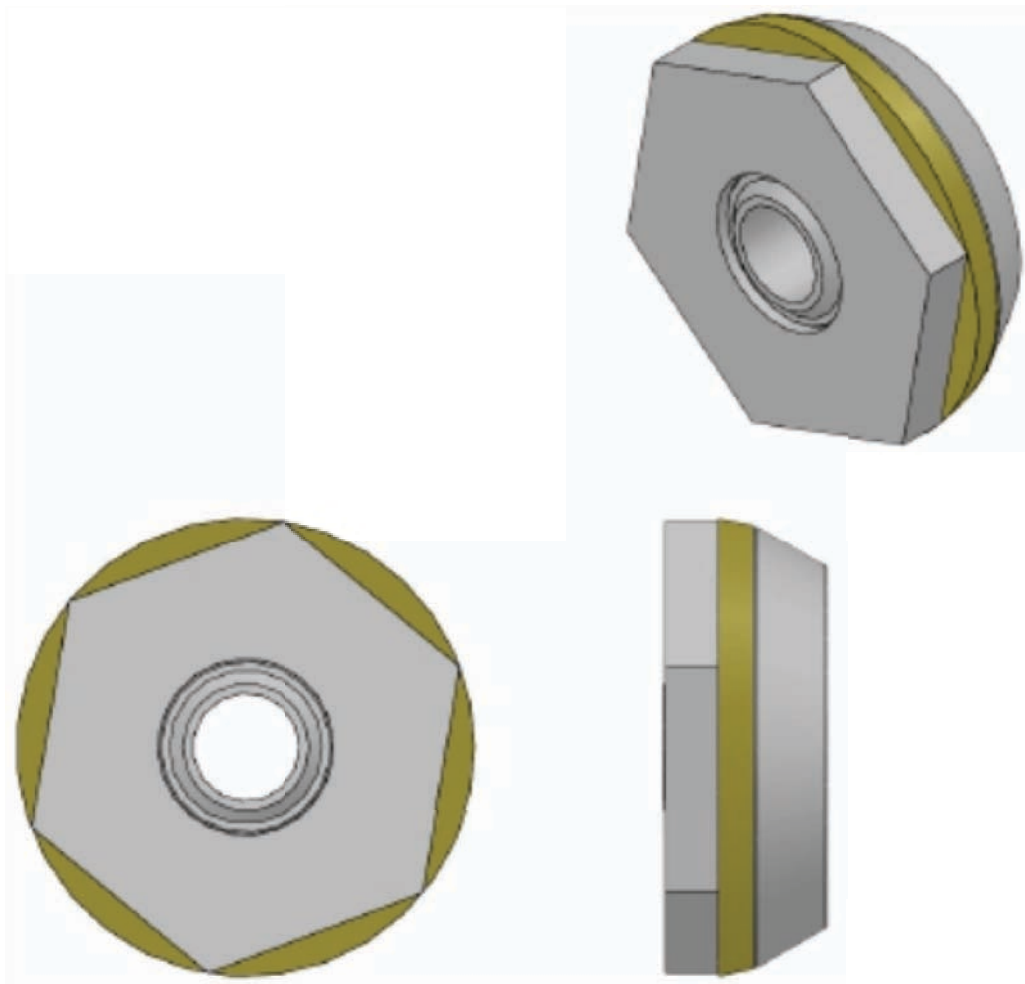

## SPECIFICATIONS:

Length:	3.00 in.	76 mm.
Width:	3.00 in.	76 mm.
Weight:	2.5 lb.	1 kg.
OEM #:	580432, 731420,	

Ballast Tools Incorporated  
34 Goodwin Drive  
Crystal City, MO 63019 USA  
636-937-3326  
FAX 636-937-3386





## BTI-110-T

BTI Carbide Round Adzer Bit ( Taper  
Hex Cover) \* Fits Kershaw Crawler  
Adzer

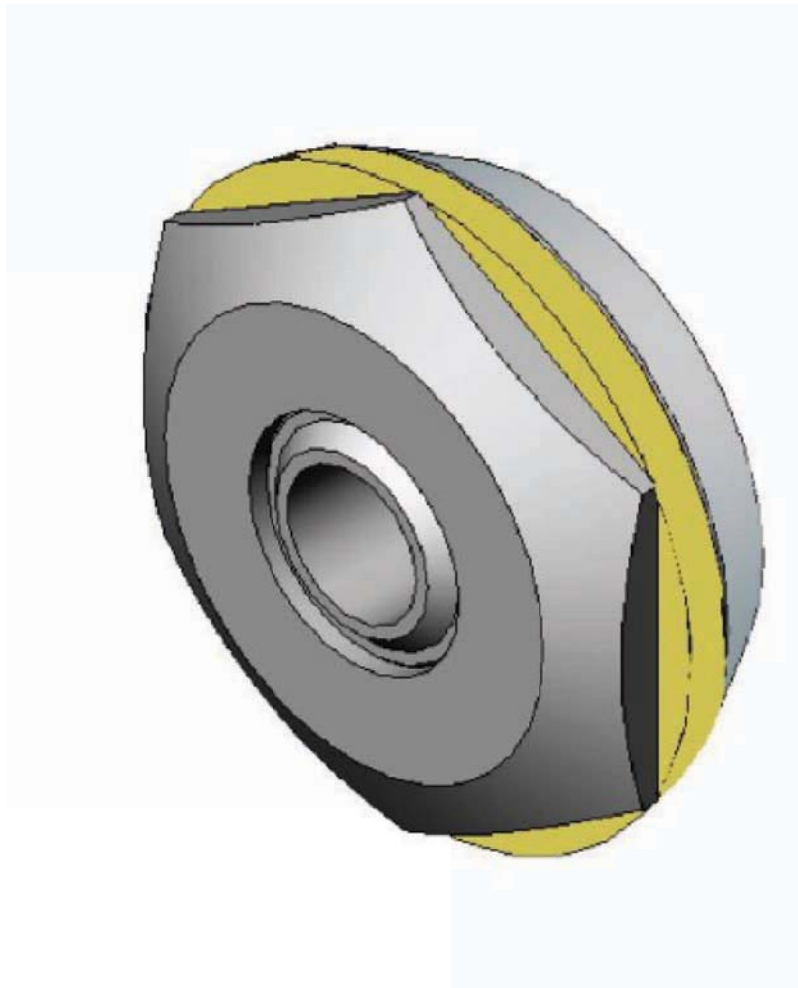

### SPECIFICATIONS:

Length:	3.00 in.	76 mm.
Width:	3.00 in.	76 mm.
Weight:	2.5 lb.	1 kg.
OEM #:	580432,	

Ballast Tools Incorporated  
34 Goodwin Drive  
Crystal City, MO 63019 USA  
636-937-3326  
FAX 636-937-3386



# BTI-200597

BTI Carbide Adzer Bit (2 Sided) \* Fits  
Kershaw Crawler Adzer

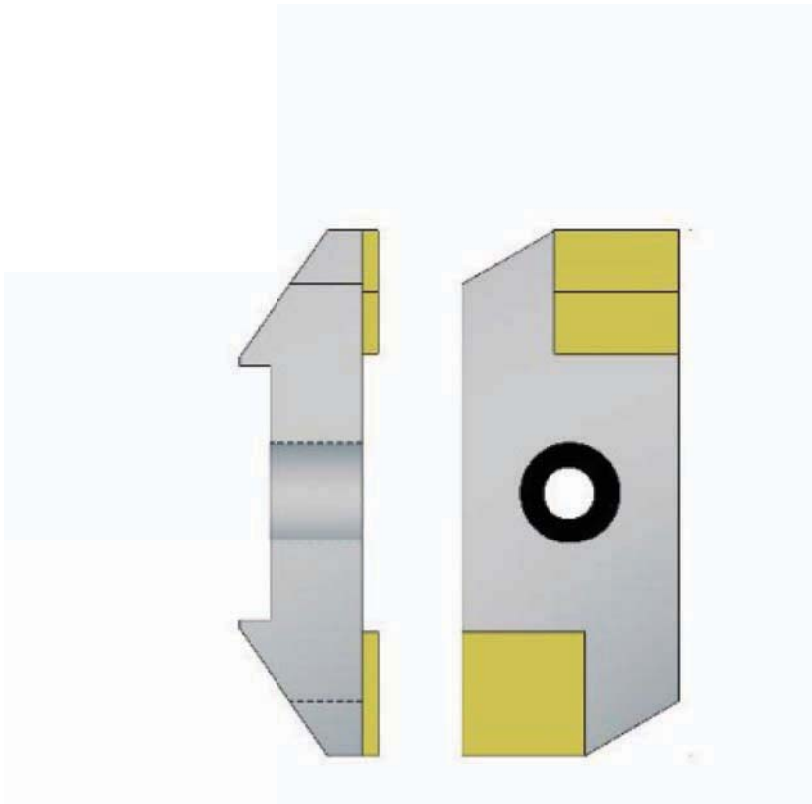

## SPECIFICATIONS:

Length:	1.70 in.	43 mm.
Width:	4.30 in.	109 mm.
Weight:	1.5 lb.	1 kg.
OEM #:	580432, 9301193,	

Ballast Tools Incorporated  
34 Goodwin Drive  
Crystal City, MO 63019 USA  
636-937-3326  
FAX 636-937-3386



**PD-200**

BTI Carbide "Gold" Adzer Bit (2 Sided)  
\* Fits Nordco Adzer

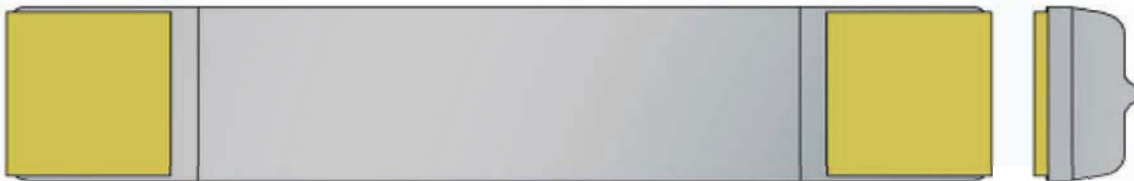

**SPECIFICATIONS:**

Length: 4.50 in. 114 mm.  
Width: 1.00 in. 25 mm.  
Weight: 0.4 lb. 0 kg.  
OEM #: 17650005, 1765006,

Ballast Tools Incorporated  
34 Goodwin Drive  
Crystal City, MO 63019 USA  
636-937-3326  
FAX 636-937-3386

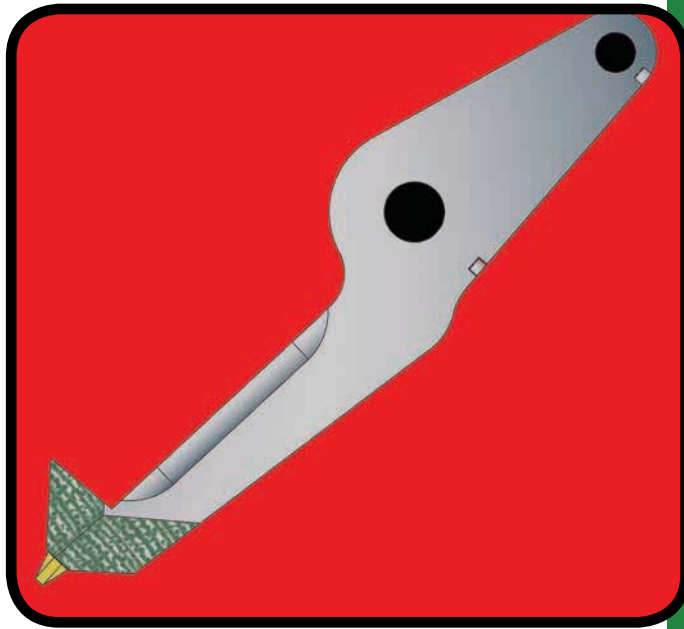

**Spikers**





## BTI-171041

BTI Carbide and TuffCarb Nipper Hook  
\* Fits Nordco Spike Drivers Super B  
and Hydrahammer

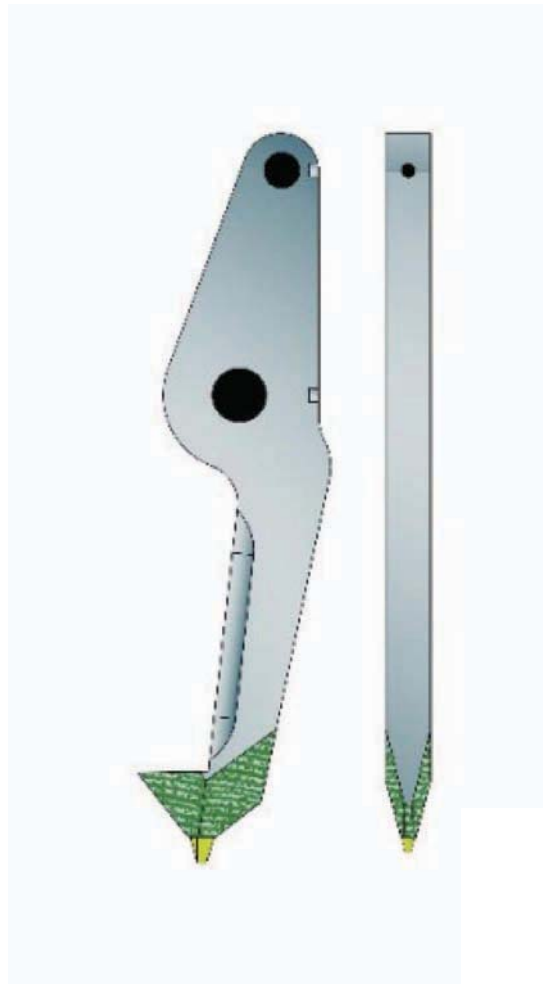

### SPECIFICATIONS:

Length:	21.00 in.	533 mm.
Width:	5.00 in.	127 mm.
Weight:	19.0 lb.	9 kg.
OEM #:	44044340,	

Ballast Tools Incorporated  
34 Goodwin Drive  
Crystal City, MO 63019 USA  
636-937-3326  
FAX 636-937-3386



**BTI-200825**

BTI Armorclad Spike Claw Puller \* Fits  
Nordco Ballast Cleaner

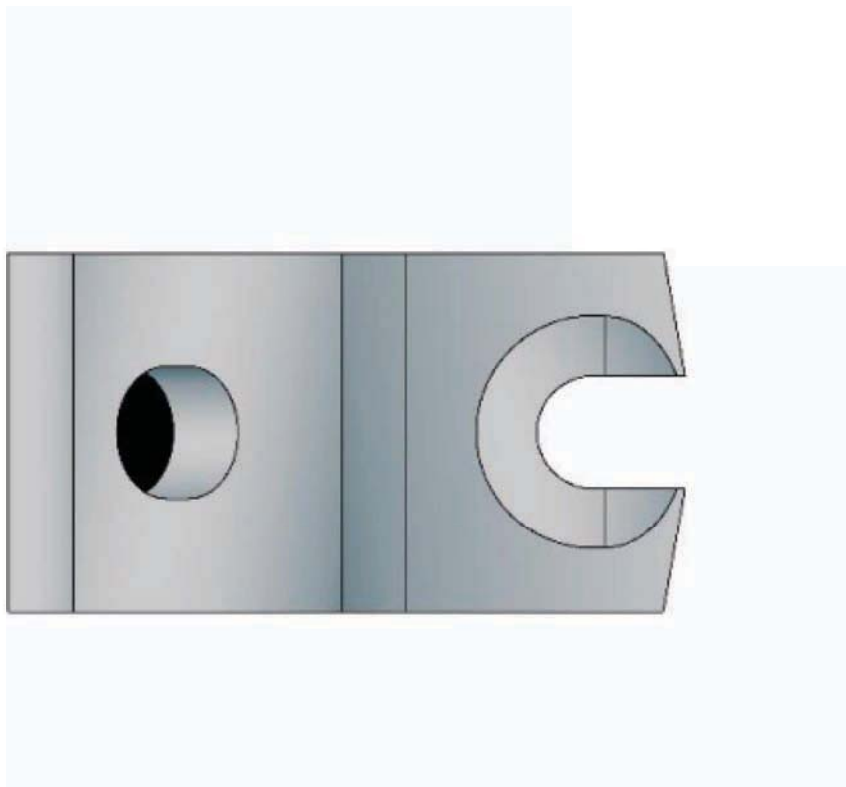

**SPECIFICATIONS:**

Length:	5.20 in.	132 mm.
Width:	2.80 in.	71 mm.
Weight:	2.5 lb.	1 kg.
OEM #:	46650037,	

Ballast Tools Incorporated  
34 Goodwin Drive  
Crystal City, MO 63019 USA  
636-937-3326  
FAX 636-937-3386



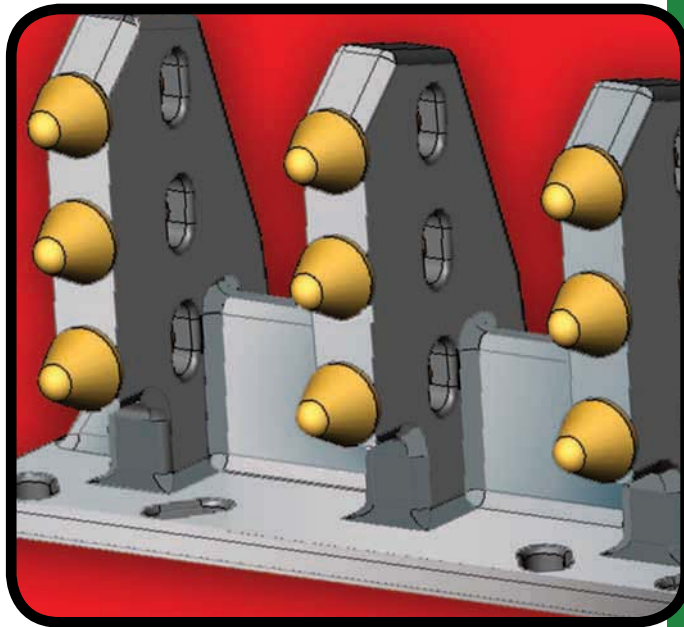

**Tie Handlers**





## BTI-895-B

BTI Tuffcarb Tie Inserter Base Plate \* Fits  
Harsco Fairmont Portec TKO Tie Inserter  
/ Remover

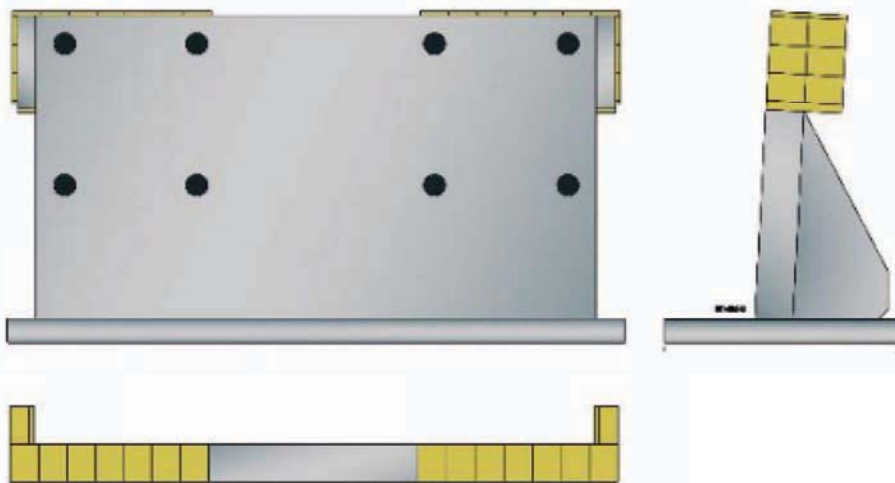

### SPECIFICATIONS:

Length: 16.25 in. 413 mm.  
Width: 6.50 in. 165 mm.  
Weight: 62.0 lb. 28 kg.  
OEM #: 107897000, 160987,

Ballast Tools Incorporated  
34 Goodwin Drive  
Crystal City, MO 63019 USA  
636-937-3326  
FAX 636-937-3386



## BTI-895-P

BTI Carbide Tie Inserter Pad \* Fits  
Harsco Fairmont Portec TKO Tie Inserter  
/ Remover

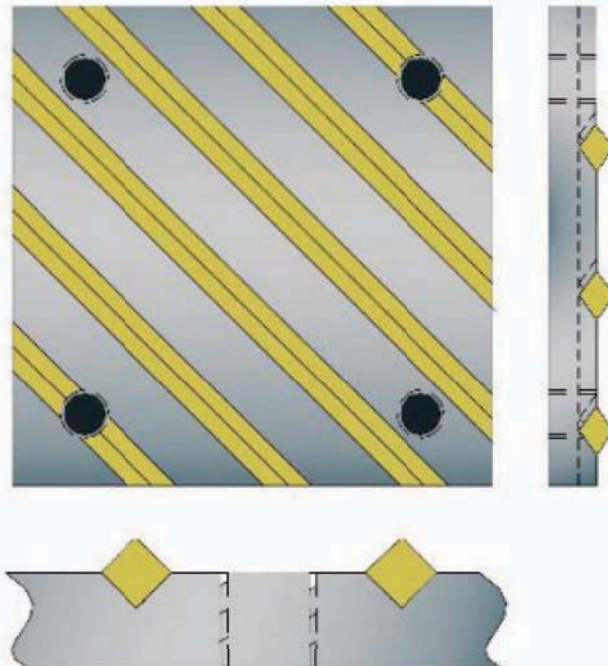

### SPECIFICATIONS:

Height:	0.50 in.	13 mm.
Length:	5.00 in.	127 mm.
Width:	5.00 in.	127 mm.
Weight:	4.0 lb.	2 kg.
OEM #:	107988000, 106515010,	

Ballast Tools Incorporated  
34 Goodwin Drive  
Crystal City, MO 63019 USA  
636-937-3326  
FAX 636-937-3386



## BTI-895-R

BTI Hardfaced Tie Remover Assembly \*  
Fits Harsco Fairmont Portec TKO Tie  
Inserter / Remover

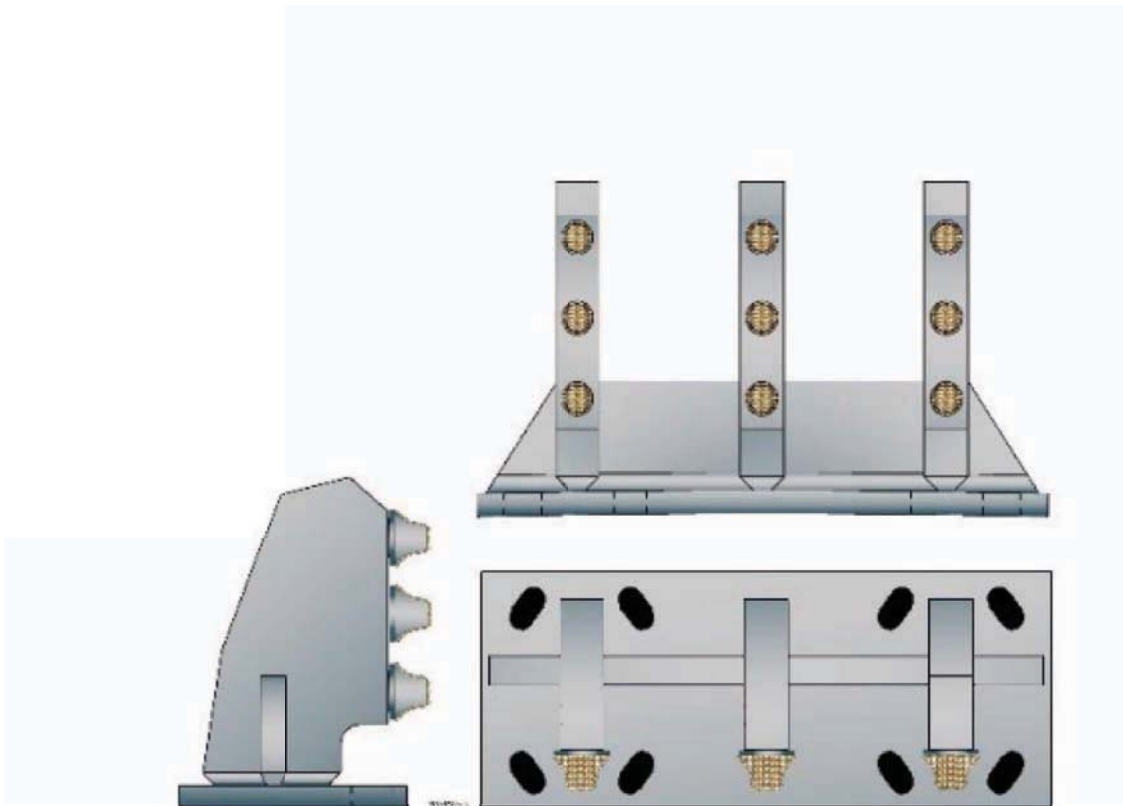

### SPECIFICATIONS:

Length: 16.00 in. 406 mm.  
Width: 7.00 in. 178 mm.  
Weight: 61.0 lb. 28 kg.  
OEM #: 106096000, 106151010, B4277Y04E,

Ballast Tools Incorporated  
34 Goodwin Drive  
Crystal City, MO 63019 USA  
636-937-3326  
FAX 636-937-3386



# BTI-170122

BTI Carbide and TuffCarb Tie Jaw  
(Counter-Sunk Holes) \* Fits Harsco TR-  
10 Tie Inserter / Remover

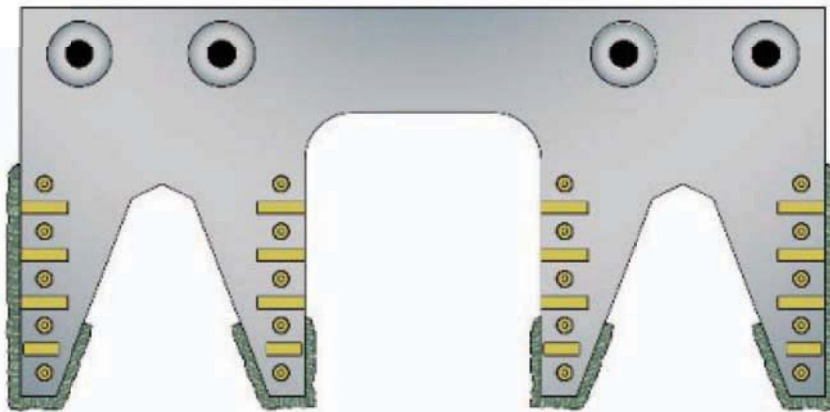

## SPECIFICATIONS:

Length: 17.00 in. 432 mm.  
Width: 8.00 in. 203 mm.  
Weight: 28.5 lb. 13 kg.  
OEM #: A3028YAA, A3028YAAF,

Ballast Tools Incorporated  
34 Goodwin Drive  
Crystal City, MO 63019 USA  
636-937-3326  
FAX 636-937-3386



# BTI-170124

BTI Carbide and TuffCarb Tie Jaw  
(Drilled Holes) \* Fits Harsco TR-10 Tie  
Inserter / Remover

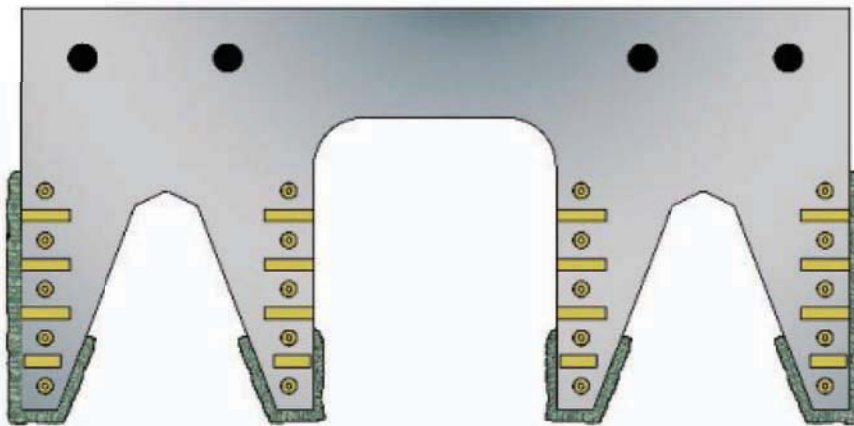

## SPECIFICATIONS:

Length: 17.00 in. 432 mm.  
Width: 8.00 in. 203 mm.  
Weight: 25.5 lb. 12 kg.  
OEM #: A3028YAA, 3028YAAH,

Ballast Tools Incorporated  
34 Goodwin Drive  
Crystal City, MO 63019 USA  
636-937-3326  
FAX 636-937-3386





## BTI-193941

BTI TigerCarb Heavy Duty Conical Bit  
(.765" Series) \* Fits Harsco Fairmont  
TKO Tie Inserter / Remover

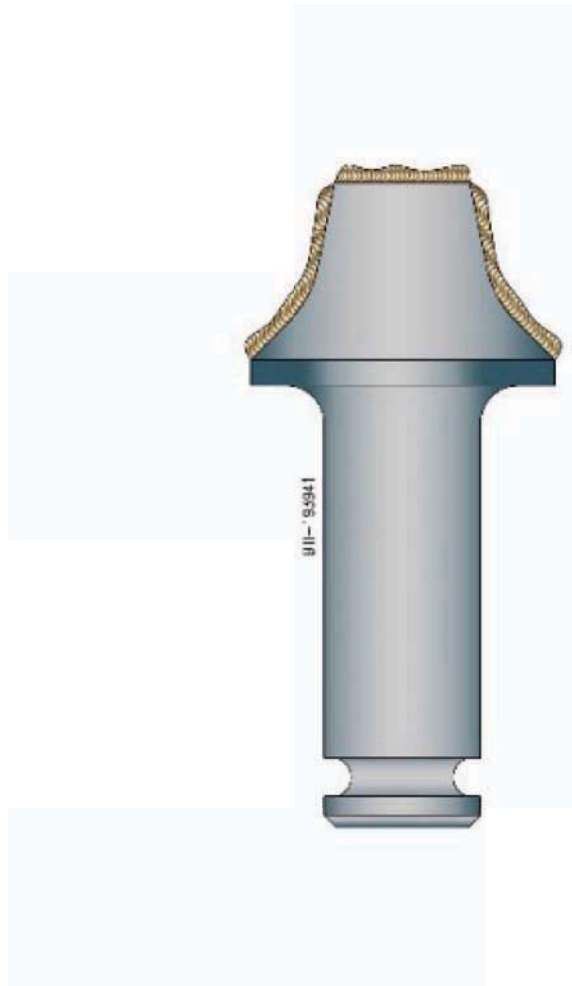

### SPECIFICATIONS:

Length: 3.20 in. 81 mm.  
Weight: 0.8 lb. 0 kg.  
OEM #: B4277YO4F, B4277Y04D,

Ballast Tools Incorporated  
34 Goodwin Drive  
Crystal City, MO 63019 USA  
636-937-3326  
FAX 636-937-3386



# BTI-199120

BTI Carbide and TuffCarb Deep Ballast  
Tie Remover Jaw \* Fits Nordco TRIPP  
Tie Exchanger

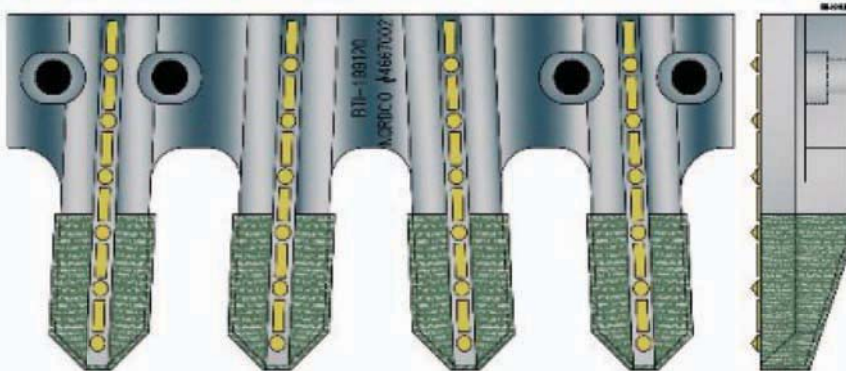

## SPECIFICATIONS:

Length:	16.25 in.	413 mm.
Width:	8.00 in.	203 mm.
Weight:	38.5 lb.	17 kg.
OEM #:	46670021,	

Ballast Tools Incorporated  
34 Goodwin Drive  
Crystal City, MO 63019 USA  
636-937-3326  
FAX 636-937-3386

# BTI Number Cross Reference



Item Number	Machine	Page	OEM Number
BTI-110	Kershaw Crawler Adzer	144	580432, 731420
BTI-110-T	Kershaw Crawler Adzer	145	580432
BTI-170122	Harsco Tamper TR-10	155	A3028YAA, A3028YAAF
BTI-170124	Harsco Tamper TR-10	156	A3028YAA, 3028YAAH
BTI-170864	Harsco Super Gopher GO-4S	134	173861, 173860
BTI-170981	Kershaw 26	74	044864
BTI-170991	Kershaw 26	75	044872, 044873
BTI-171031	Kershaw 46-1	76	218508, 147626
	Kershaw 46-2		
	Kershaw 46-5		
	Kershaw 46-6		
BTI-171041	Nordco Super B Hydrammer	149	44044340
BTI-180142	Harsco Super Gopher GO-4S	135	C 5347-YAA, B3793Y01(A)
BTI-193041	.756 Series	142	
BTI-193801	Harsco Tamper	15	01305738101, 1305738101-A
			A3033X01
BTI-193941	Harsco Tamper TKO	157	B4277Y04(D), B4277Y04(F)
BTI-196101	Harsco Jackson 6700	9	2320331, 2000784
BTI-197185-A	Nordco GH	119	B-25788
	Nordco M-2		
	Nordco M-35		
	Nordco M-45		
BTI-197185-LN-A	Nordco GH	120	B-25788
	Nordco M-2		
	Nordco M-35		
	Nordco M-45		
BTI-197195-A	Nordco GH	121	B-25787
	Nordco M-2		
BTI-197195-LN-A	Nordco GH	122	B25787
	Nordco M-2		
BTI-197740	Kershaw 26	77	194486, 11657,
	Kershaw 46-1		
	Kershaw 46-2		
	Kershaw 46-5		
	Kershaw 46-6		
	Knox Kershaw KBR-850		
	Knox Kershaw KBR-875		
	Knox Kershaw KBR-900		
BTI-197750	Kershaw 26	78	194485, 11656
	Kershaw 46-1		
	Kershaw 46-2		
	Kershaw 46-5		
	Kershaw 46-6		
	Knox Kershaw KBR-850		
	Knox Kershaw KBR-875		
	Knox Kershaw KBR-900		
BTI-197940		16	1050541
BTI-198275		17	A7660YAA
BTI-198695	Nordco GH	123	B-25104, B-27665
	Nordco M-2		
BTI-198845	Kershaw 26	102	580353, 151438
	Kershaw 46-1		



# BTI Number Cross Reference

(continued)

Item Number	Machine	Page	OEM Number
	Kershaw 46-2		
	Kershaw 46-5		
	Kershaw 46-6		
	Kershaw 46-6-2		
	Knox Kershaw KBR-850	95	
	Knox Kershaw KBR-875		
	Knox Kershaw KBR-875-NA		
	Knox Kershaw KBR-900		
	Nordco GH		
BTI-199120		158	46670021
BTI-199138	Kershaw 26	125	n/a
	Kershaw 46-1		
	Kershaw 46-2		
	Kershaw 46-5		
	Kershaw 46-6		
	Kershaw 46-6-2		
	Knox Kershaw KBR-850	95	
	Knox Kershaw KBR-875		
	Knox Kershaw KBR-875-NA		
	Knox Kershaw KBR-900		
	Nordco GH		
	Nordco M-2		
	Nordco M-35		
	Nordco M-45		
	Plasser PBR-550		
BTI-200526	Kershaw 46-6-2	81	224212
BTI-200535	Kershaw 46-6-2	82	224186
BTI-200540	Kershaw 46-6-2	83	224187
BTI-200553		126	A-27669, A25094
BTI-200574	Nordco	127	63082005
BTI-200581	Nordco	128	
BTI-200597	Kershaw Crawler Adzer	146	580432, 9301193
BTI-200602	Knox Kershaw KBR-900	104	9001018
BTI-200611	Knox Kershaw KBR-900	84	9001399
BTI-200825	Nordco Ballast Cleaner	150	46650037
BTI-200900	Knox Kershaw KBR-875	85	
BTI-215C	Harsco Tamper Mark III-Mark IV	12	AM2E302202KUSA, 2408332001, A8281X
BTI-215L	Harsco (HTT) Fairmont Tamper	13	A8281XAB, 02408332001
	Harsco Tamper Mark I-Mark VII		D2752Y01, 0-2300493-0-01
BTI-215R	Harsco (HTT) Fairmont Tamper	14	A8281XAA, 02048332002
	Harsco Tamper Mark I-Mark VII		D2752Y02, 0-2300493-0-10, 02408332002A
BTI-300016	Knox Kershaw KBR-875-NA	105	9012083
BTI-300051		137	
BTI-300210	Mad Max Undercutter	138	
BTI-301308	Plasser Undercutter	139	
BTI-302157	Plasser Undercutter	140	
BTI-515D-MXC	Plasser 07	26	2E 30.120 2 AK
	Plasser 08		AM-2E-30-120-AKR



# BTI Number Cross Reference

(continued)

Item Number	Machine	Page	OEM Number
BTI-515D-MXR	Plasser 09		CU30.402011
	Plasser 07	27	2E-30.1202AKR, CU 30.4320IV
	Plasser 08		CU30.4520FR II, AM2E-
	Plasser 09		
BTI-515N-MXC	Plasser 07	28	AM2E302202KUSA
	Plasser 08		
	Plasser 09		
BTI-515N-MXL	Plasser 07	29	CU 304020FIII, CU30.4020111
	Plasser 08		
	Plasser 09		
BTI-515N-MXNC		30	
BTI-515N-MXR	Plasser 07	31	CU 304020FII, CU 30.4220FRIV,
	Plasser 08		CU30 4220 IV, CU30.402011
	Plasser 09		
BTI-535D-MXC	Plasser 07	32	CU 30.3820FRI, CU 30.43201,
	Plasser 08		CU.30.421-FRI, CU30.4520FRI
	Plasser 09		
BTI-535N-AXC		33	B3890X01, CU304720FRI,
			CU304620FRI, CU304820FRI
BTI-535N-MXC	Plasser 07	34	CU 30.4220I, CU30220 USA
	Plasser 08		CU 304020FI
	Plasser 09		
BTI-560-C	Plasser 09	40	CU30 7620FRI
			CU30 8820FR1
BTI-560-L	Plasser 09	41	CU307620FRIII
BTI-560-LN	Plasser 09	42	CU307620FRV
BTI-575		44	U211205UF, CU306820BEFRI
BTI-576		45	CU3045201, CU30421FR1,
			CU30421FRI, CU304520FR1
BTI-635	Harsco Jackson 6400	8	33092-1, 340180-1
	Harsco Jackson 6700		412690-1, CT-500K
BTI-720	Kershaw 26	61	207964, 581796, 740252
			207964C, 207961C, 700823
			581796, 207960, 35625,
			35628
BTI-727	Kershaw 26	62	207960, 207961, 207964
			740254, 702667, 702941
			35628, 581796, 35625,
			702641, 702667(A)
BTI-728	Kershaw 46-2	63	223418, 740255, 20023584
	Kershaw 46-6		
	Kershaw 46-6-2		
BTI-729	Kershaw 46-2	64	223418A, 740256, 223418
BTI-730MAX	Kershaw 26	113	116657, 194486, 155153
	Kershaw 46-1		
	Kershaw 46-2		
	Kershaw 46-5		
	Kershaw 46-6		
	Kershaw 46-6-2		
	Knox Kershaw KBR-850		
	Knox Kershaw KBR-875		
	Knox Kershaw KBR-875-NA		
	Knox Kershaw KBR-900		

# BTI Number Cross Reference

(continued)



Item Number	Machine	Page	OEM Number
BTI-730MAX-CT	Kershaw 26	97	116657, 194486, 155153
	Kershaw 46-1		
	Kershaw 46-2		
	Kershaw 46-5		
	Kershaw 46-6		
	Knox Kershaw KBR-900		
BTI-740MAX	Kershaw 26	67	116656, 194485, 155152
	Kershaw 46-1		
	Kershaw 46-2		
	Kershaw 46-5		
BTI-740MAX (continued)	Kershaw 46-6	60	116656, 194485, 155152
	Kershaw 46-6-2		
	Knox Kershaw KBR-850		
	Knox Kershaw KBR-875		
	Knox Kershaw KBR-875-NA		
BTI-740MAX-CT	Knox Kershaw KBR-900	68	116656, 194485, 155152
	Kershaw 26		
	Kershaw 46-1		
	Kershaw 46-2		
	Kershaw 46-5		
	Kershaw 46-6		
BTI-741	Knox Kershaw KBR-900	91	9001087
	Kershaw 26	69	173562, 035282, 1034400992
	Kershaw 46-1		
	Kershaw 46-2		
	Kershaw 46-5		
	Kershaw 46-6		
BTI-742	Kershaw 46-6-2	70	173563, 035276, 10344001
	Kershaw 26		
	Kershaw 46-1		
	Kershaw 46-2		
	Kershaw 46-5		
	Kershaw 46-6		
BTI-750-1	Kershaw 46-6-2	101	176386, 109617, 109617A
	Kershaw 26		
	Kershaw 46-1		
	Kershaw 46-2		
	Kershaw 46-5		
	Kershaw 46-6		
BTI-750-1	Kershaw 46-6-2	60	109617B, 740253
	Knox Kershaw KBR-850		
	Knox Kershaw KBR-875		
	Knox Kershaw KBR-875-NA		
	Knox Kershaw KBR-900		
	Nordco GH		
BTI-750-1-7	Nordco M-2	73	176386, 109617, 109617A,
BTI-750-M	Kershaw 26	71	10967B, 740253
	Kershaw 46-1		147473M, 505-4137-0
	Kershaw 46-2		147473, 147473(A)
	Kershaw 46-5		50541370(A)





# BTI Number Cross Reference

(continued)

Item Number	Machine	Page	OEM Number
	Kershaw 46-6		
	Kershaw 46-6-2		
	Knox Kershaw KBR-850		
	Knox Kershaw KBR-875		
	Knox Kershaw KBR-875-NA		
	Knox Kershaw KBR-900		
BTI-765-CB	Harsco Small Trac GO-4	133	B4277Y04, B4277Y04(B)
	Harsco Tamper TKO		
BTI-895-B	Harsco Tamper TKO	152	107-897-000, 160987
BTI-895-P	Harsco Tamper TKO	153	107988000, 106515010,
BTI-895-R	Harsco Tamper TKO	154	106-096-000, 106151010
			B4277Y04E
PD-200	Kershaw Crawler Adzer	147	17650005, 1765006





**Ballast Tools Incorporated**  
**34 Goodwin Drive**  
**Crystal City, MO 63019 USA**  
**636-937-3326**  
**FAX 636-937-3386**  
**[www.BallastTools.com](http://www.BallastTools.com)**

